

# Bamboo Forest Management Plan for Mawkyrdep Village Ribhoi District, Meghalaya

(in partial fulfillment of the application for FSC Forest Management Certification)

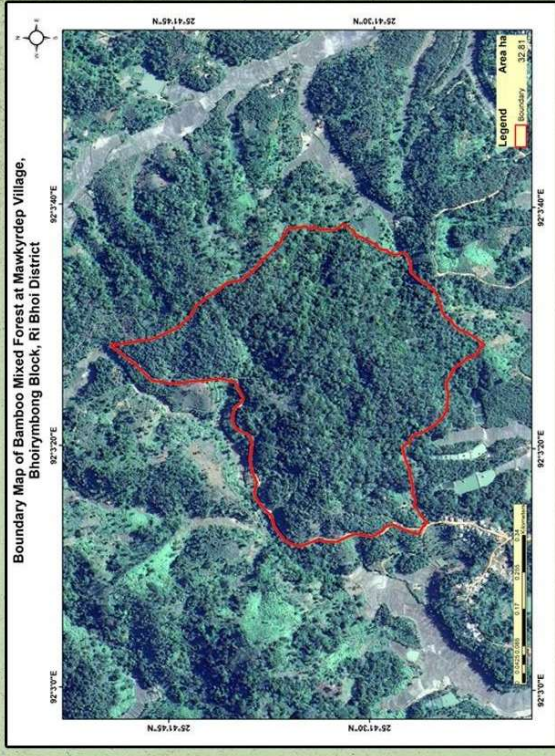
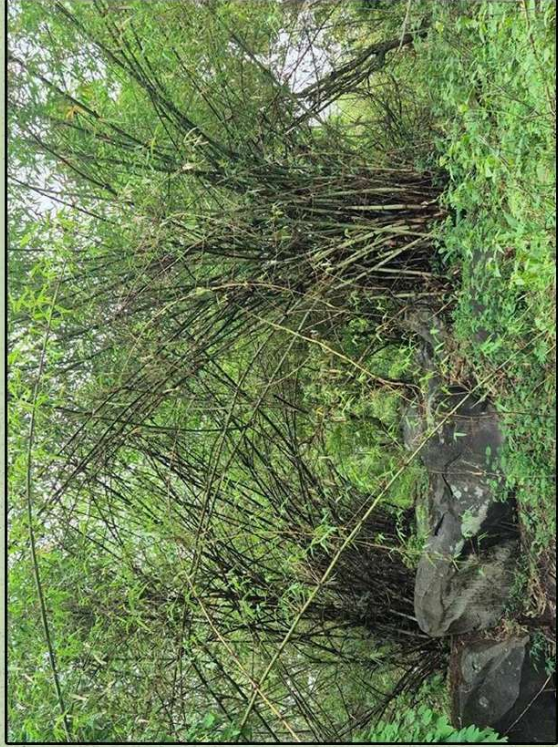

*prepared by Mawkyrdep BFMFC with the assistance from*

**Centre of Excellence**

for

**Natural Resource Management & Sustainable Livelihoods**

**Meghalaya Basin Development Authority (MBDA)**

**Government of Meghalaya**



# Bamboo Forest Management Plan

for

**Mawkyrdep Village**  
Ribhoi District, Meghalaya  
(as required for the FSC certification)

Prepared with the assistance from

**Centre of Excellence**

for

**Natural Resource Management & Sustainable Livelihoods**

**Meghalaya Basin Development Authority (MBDA)**

**Government of Meghalaya**



## Table of Contents

### Table of Contents

1. Introduction.....	1
1.1. Location Map.....	1
1.2. Scope of Bamboo Forest Management Plan.....	2
1.3. Demography.....	2
1.4. Tribes.....	2
2. Forest cover in the village.....	2
3. Bamboo Forest in Mawkydep Village and it's management.....	4
3.1. Bamboo Resource Inventory.....	4
3.1.1. Clump density in the forest.....	4
3.1.2. Sustainably Harvestable Bamboo.....	4
3.1.3. Silvicultural System.....	5
3.1.4. Guidelines for Harvesting of Bamboo.....	5
3.2. Other Management Prescriptions.....	6
3.3. Bamboo Forest Health.....	7
3.4. Invasive Species.....	8
3.5. Soil.....	8
3.6. Water Quality/ Riparian Habitat.....	8
3.7. Biodiversity.....	8
3.8. Wildlife Habitat.....	9
3.9. High Conservation Value (HCV).....	9
3.10. Forest Fire Protection.....	10
3.11. Environmental Protection.....	10
3.12. Site Access, Road & Trails.....	10
3.13. Diversifying Bamboo based Economy.....	10
4. Monitoring.....	11
4.1 Management activities and condition of management units.....	11
4.2 Social & Environmental Impacts.....	11

5. Roles and Responsibilities.....	12
5.1 Group Entity: Centre of Excellence (NRM & SL), MBMA.....	13
5.2 Resource Management Unit (RMU)/ Bamboo Forest Management Committee (BFMC).....	14
5.3 Group Member.....	14
5.4 President .....	15
5.5 Secretary.....	15
5.6 Treasurer .....	16
5.7 Maps.....	17
Annexure– I .....	27
Annexure– II.....	35
Annexure - III.....	36
Annexure - IV .....	37
Annexure– V.....	41
Annexure– VI.....	43
Annexure– VII.....	44
Annexure– VIII.....	52
Annexure– IX.....	60
Annexure– X.....	61
LIST OF BFMC MEMBERS OF MAWKYRDEP VILLAGE .....	61

## List of Tables

Table 1: Demography.....	2
Table 2: Bamboo Resources Inventory Results.....	4
Table 3: Clump density in the forest.....	4
Table 4: Sustainably harvestable yield.....	5
Table 5: Projected Sustainable Harvestable yield after improved Stocking.....	5
Table 6: Contact details of Wildlife Officials.....	9
Table 7: Monitoring of management activities.....	11
Table 8: Monitoring of Social & Environmental Impacts.....	11
Table 9: Record Keeping of all the FSC Products Sold.....	11

## List of Figures

Fig 1: Location map of Mawkyrdep village.....	1
Fig 2: Forest cover map of Mawkyrdep village.....	3
Fig 3: Horse-shoe system of harvesting.....	6
Fig 4: Structure of the Organisation.....	12
Fig 5: Satellite image overlaid with boundary of bamboo forest.....	17
Fig 6: Bamboo Forest map showing the location of sample plots.....	18
Fig 7: Drainage Map of Mawkyrdep Village.....	19
Fig 8: Bamboo resource inventory exercise at Mawkyrdep village.....	20

## ABBREVIATIONS & ACRONYMS

BFMC	Bamboo Forest Management Committee
CoE (NRM&SL)	Centre of Excellence for Natural Resources Management And Sustainable Livelihoods
CF	Clump Forming
DFO	Divisional Forest Officer
FM	Forest Management
FSC	Forest Stewardship Council
GIS	Geographic Information System
GPS	Global Positioning System
ha	hectare
MBDA	Meghalaya Basin Management Agency
NCF	Non-Clump Forming
NTFP	Non-Timber Forest Product
PCCF	Principal Chief Conservator of Forests
PPS	Probability Proportional to Size
RFSS	Regional Forest Stewardship Standard
SHG	Self-Help Groups
VBMC	Village Bamboo Management Committee
VCF	Village Community Facilitators
WP Act	Wildlife Protection Act

# Bamboo Forest Management Plan for Mawkyrdep Village, Ri-Bhoi District, Meghalaya

## 1. Introduction

Mawkyrdep is a small Khasi village situated in the southern part of the Ri-Bhoi District, Meghalaya, with a close-knit community that depends largely on bamboo, farming, and small-scale forest resources for their livelihoods. The people of the village follow traditional customary practices under the Village Council headed by the Rangbah Shnong, which plays a central role in decision-making, resource management, and conflict resolution. The community values cooperation, sustainability, and cultural traditions, and women play an active role in households as well as in community groups such as Self-Help Groups (SHGs). Bamboo is especially important, not only as an economic resource but also for housing, farming practices and cultural activities.

### 1.1. Location Map

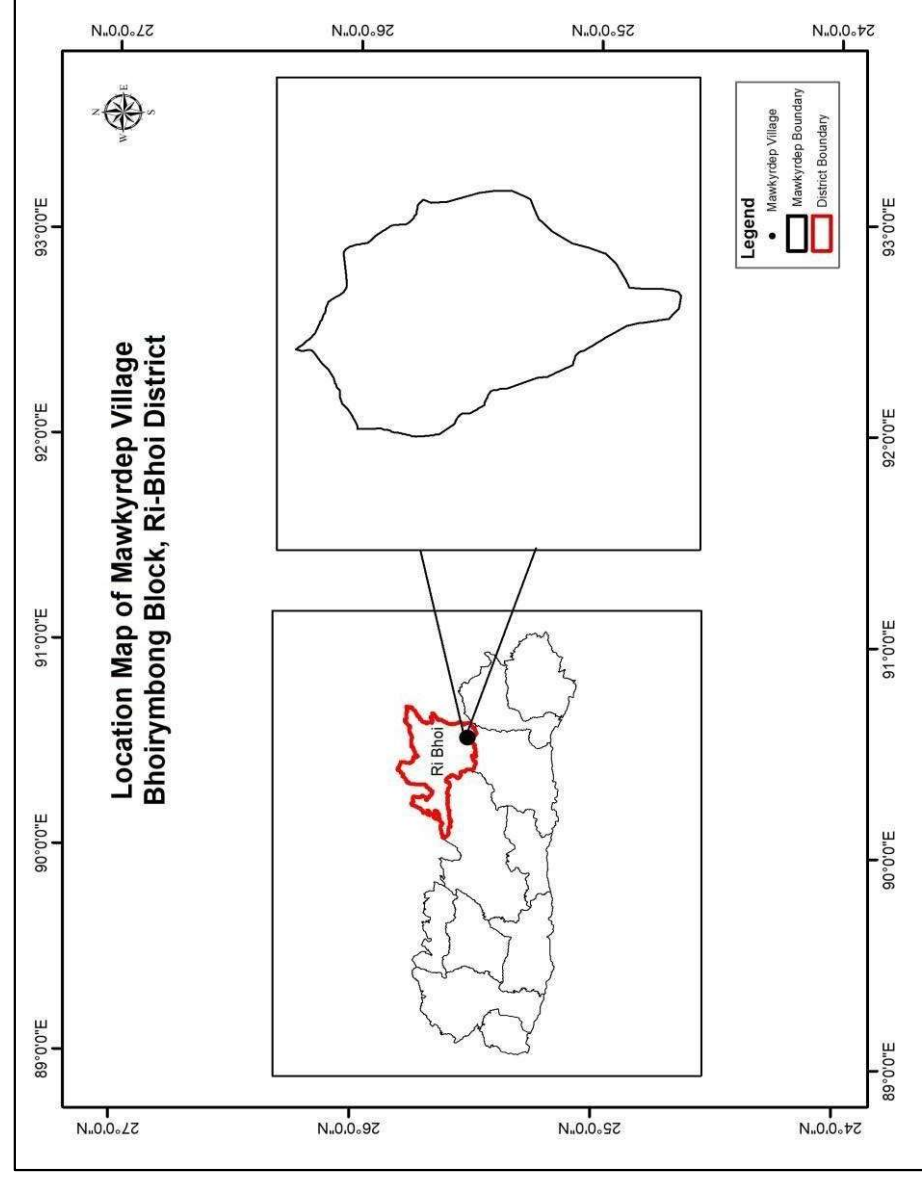

Fig 1: Location map of Mawkyrdep village

## 1.2. Scope of Bamboo Forest Management Plan

This manual describes the management system for the Bamboo Forest under the Mawkyrdep Village Council which adheres to the principle laid down under the RFSS standards of FSC (Annexure I).

The applicable standards upon which this management plan is based are:

- FSC-STD-30-005 V2-0 FM Groups Standard
- FSC-STD-IND-RAP-V1.0-2022\_Small Holder\_ Plantations EN\_ The FSC Forest Stewardship Standard for Smallholders in India
- FSC-STD-50-001 V2-1 EN Requirements for use of the FSC trademarks

This manual is a controlled document, owned by the Mawkyrdep Village Council.

## 1.3. Demography

The total population in Mawkyrdep is 773. Out of this, 378 are males while the female count is 395. The female literacy rate in the village is 85.65%, whereas the male literacy rate is 91.35%. The overall literacy rate stands at 88.44%.

**Table 1: Demography**

Demography of Population	Number
Number of Female	395
Number of Male	378
Total Population	773
Total Number of Families	145

Literacy Category	Literacy percent (%)
Female Literacy Rate	85.65%
Male Literacy Rate	91.35%
Overall Literacy Rate	88.44%

**Source: Meglife, Bhoirybong Block**

## 1.4. Tribes

The people of Mawkyrdep belong to the Khasi tribe, one of the major indigenous tribes of Meghalaya. The Khasi community follows a matrilineal system, where family lineage and inheritance pass through the mother's line. Traditional governance is exercised through the Rangbah Shnong (Head of Village Council), which manages community affairs, land resources including farms, and conflict resolution. The tribe maintains a close relationship with nature, and bamboo plays an important role in their livelihood, culture, and daily life (Annexure II & III).

## 2. Forest cover in the village

The total geographical area of the village is 157.14 ha which comprises 56.71 ha of forest cover. The forest in the village supports diverse plant and animal life. The forest in the village has a patch of 32.81 ha which is rich in bamboo species. In addition to bamboo, the forest

contain wide variety of indigenous tree species such as *Schima wallichii*, *Phyllanthus emblica*, *Toona ciliata*, *Stereospermum chelenoides*, *Michelia champaca*, and *Quercus serrata*. It further supports several wildlife species, including porcupine, jungle fowl, squirrel, and rabbit, along with important flora such as wild orchids. The village council has decided to apply for FSC Forest Management Certification for the bamboo forest with an extent of 32.81 ha. This combination of bamboo, trees, grasses, and wildlife highlights the ecological richness and biodiversity value of the village forest. There are pure patches of bamboo as well as bamboo occurs in interspersed manner along with other tree species. The bamboo species in the forest include *Dendrocalamus hamiltonii*.

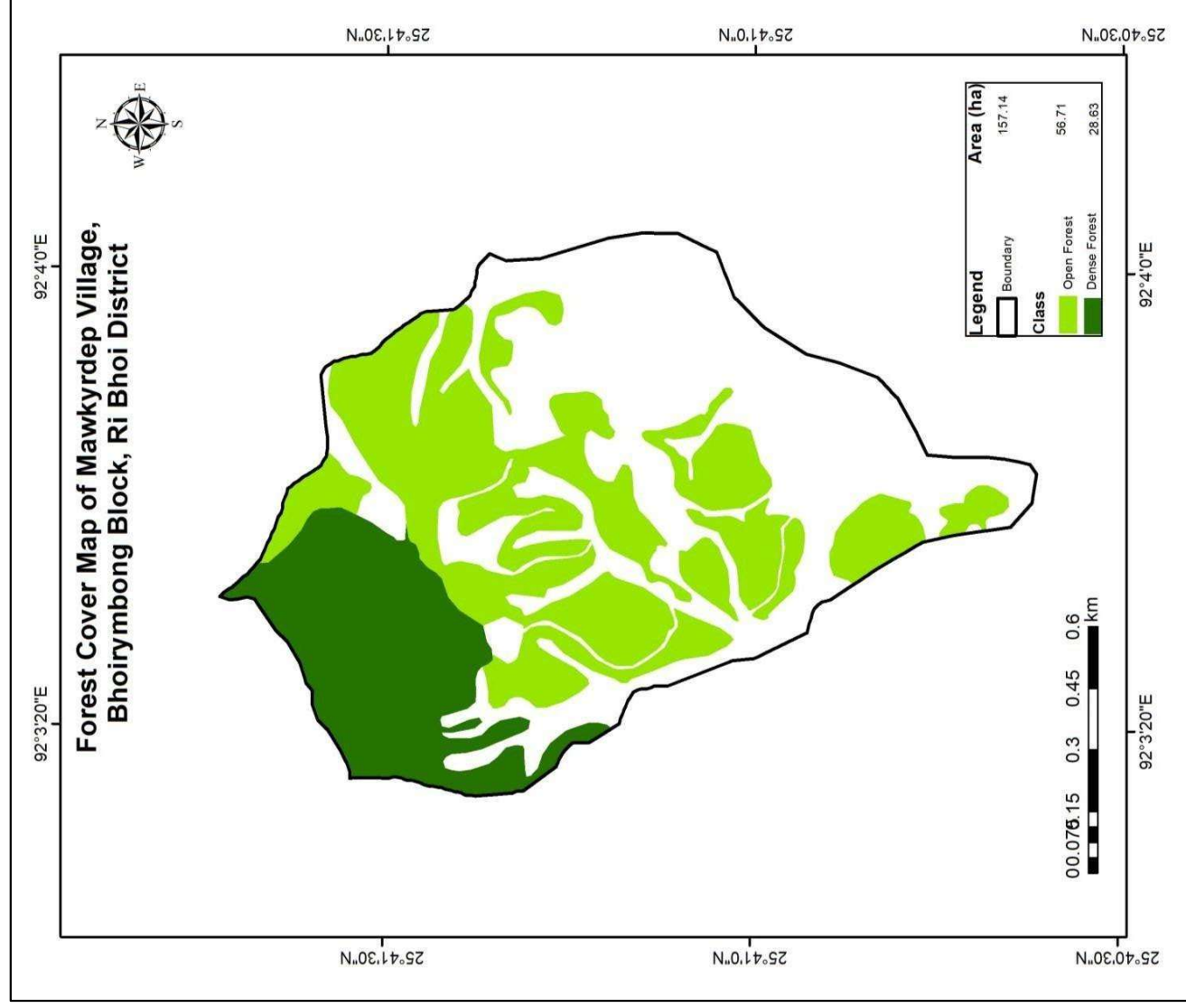

**Fig 2: Forest cover map of Mawkyrdep village**

### 3. Bamboo Forest in Mawkyrdep Village and it's management

#### 3.1. Bamboo Resource Inventory

The bamboo inventory in Mawkyrdep village was conducted to assess the available bamboo resources and inform sustainable harvesting plans. The process began with the identification of bamboo forest boundaries by Village Community Facilitators (VCFs), followed by the preparation of GIS-based maps. Using a stratified random sampling method and Probability Proportional to Size (PPS) approach, 30m x 30m sample plots were established across bamboo-dense areas. Trained VCFs collected data from these plots, including the number of clumps and culms, culm age and diameter, species identification, and green biomass measurements. Only mature culms (typically 3 - 4 years old) were considered for sustainable harvest estimates. The collected data was validated and analyzed by district and state-level teams to determine the sustainably harvestable yield and prepare a village-level bamboo resource inventory. This inventory forms the scientific basis for the management and harvesting guidelines outlined in the forest management plan (Annexure IV). This data will guide sustainable harvesting and ongoing management.

**Table 2: Bamboo Resources Inventory Results**

Sl. No.	Name of Bamboo Species	Estimated Number of Culms	Green Weight (in tonnes)	Dry Weight (in tonnes)
1	<i>Dendrocalamus hamiltonii</i>	29832	436	231

#### 3.1.1. Clump density in the forest

**Table 3: Clump density in the forest**

1	Estimated number of clumps in the forest	1485
2	Number of clumps per ha	45
3	Average size of clumps (Sq. m)	7.2
4	Average spacing between the clumps (m)	14.9

As evident from the above tables the clump density per hectare is low (only 45 per ha). Therefore, there is a scope for planting more bamboo seedlings in the inter clump spaces, for improving the stocking and overall yield. It is proposed that the number of clumps in the forest will be increased by 5077 in the next 3 years by planting approximately 1692 bamboo seedlings per year. Clump density after improved stocking will then rise to nearly 200 clumps per hectare.

#### 3.1.2. Sustainably Harvestable Bamboo

Based on bamboo resource inventory data, the quantity of harvestable bamboo is estimated by considering the maturity of culms, the harvesting cycle and conservation factor taking into account uncertainty in the future yield. As given in the table below, the

quantity of sustainably harvestable bamboo from the bamboo forest of Mawkyrdep Village is 115 tonnes per year. Normally, 3 - 4 years old culms are selected for harvest to ensure sustainability and regeneration. Estimation of sustainably harvestable yield has been done taking harvesting cycle as 4 years. A conservation factor of 0.8 has also been used to make all allowance for unforeseen events like fire, damage due to storms etc.

**Table 4: Sustainably harvestable yield**

Current Harvestable yield (annually)	115 tonnes per year
--------------------------------------	---------------------

As mentioned in the foregoing section, the existing clump density in the forest is much below the optimum density which the forest can support. Presently the clump density is at 45 per ha. Considering various factors into account like cost, improved productivity from the forest, increased carbon sequestration resulting into the possibility of increased revenues from carbon credits. It has been proposed to increase the clump density to 200 clumps/ha in 3 years. The table below presents the increased yield after the improved stocking.

**Table 5: Projected Sustainable Harvestable yield after improved Stocking (6th year onwards)**

Harvestable yield (Calculated after planting of 200 seedlings per ha to increase stocking)	509 tonnes per year
--	---------------------

### 3.1.3. Silvicultural System

The silvicultural system for bamboo in Mawkyrdep follows a clump management approach focused on selective culm harvesting to promote healthy regeneration. Only mature culms (3–4 years old) are harvested, retaining younger ones to support growth. The horse-shoe method has been prescribed for extraction of culm which also ensures regular cleaning of dead or congested culms and thus ensures clump vitality. This system enhances natural regeneration, improves yield, and supports long-term sustainability aligned with the FSC standards.

### 3.1.4. Guidelines for Harvesting of Bamboo

- (i) Species such as *Dendrocalamus hamiltonii* is monitored for density, and culm condition. Only 3 - 4 years old culms are harvested for sustainability. Harvesting must follow the "Horse-shoe" method, starting from the inner part of the clump and moving outward as depicted in Fig.3
- (ii) Only mature culms (3–4 years old) should be harvested; younger culms and those under 4 cm in diameter should be retained.
- (iii) Retain at least 6 culms per clump for regeneration, and avoid removing more than 50% of culms in one go.

- (iv) Diseased or drying culms must be removed to prevent fire hazard.
- (v) Culms must be cut low from the ground just above the first node (30 cm above ground) to avoid rot.
- (vi) Cutting around the periphery is discouraged to prevent imbalance in clump growth.
- (vii) Use sharp tools, and consider introducing thin-bladed saws for clean cuts.
- (viii) Avoid harvesting during the rainy season to protect emerging shoots.
- (ix) While harvesting the culms, the persons engaged in the task should use appropriate protective gears like helmets, thick rubber gloves, gumboots etc.
- (x) Care should be taken while extracting culms in such a way that rhizome structure is not damaged.

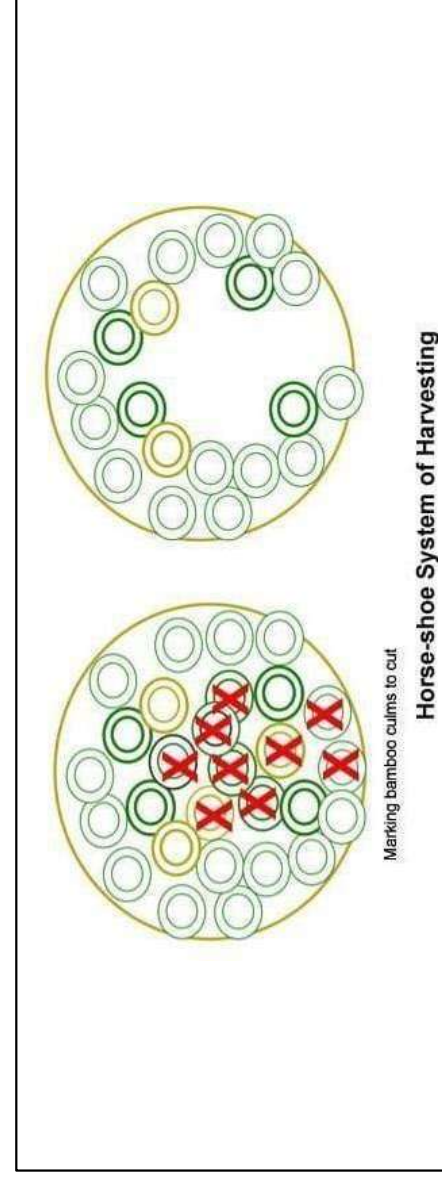

**Fig 3: Horse-shoe system of harvesting**

This method involves cutting select culms in a semi-circular pattern within the clump while retaining support culms on the periphery, ensuring structural balance and regeneration support. (Annexure V)

### **3.2. Other Management Prescriptions**

- (i) Community members will maintain a record of bamboo harvesting done from the forest in a Bamboo control form given at the Annexure VI.
- (ii) When bamboo is harvested, care should be taken that the cut and bundled culms are removed in such a manner that the extraction process does not cause any damage to the soil or biodiversity at large. The culms should preferably be removed by carrying manually on shoulder or small wheeled carts.
- (iii) The progress of the implementation of the Bamboo Forest Management Plan will be monitored in terms of the following parameters.

Sl. No.	Parameters/ Observation	Periodicity
a.	Occurrence of forest fire	six monthly
b.	Number of culms harvested	quarterly
c.	Number of bamboo seedling planted	six monthly
d.	Weeding/cleaning carried out in the forest	six monthly

(iv) For the purpose of adaptive management observations on certain parameters will be recorded.

Sl. No.	Parameters/ Observation	Periodicity
a.	Any pathological infestation	six monthly
b.	Any entomological infestation	six monthly
c.	Premature dying/splitting of bamboo culms	quarterly

(v) The resource inventory information presented in the section 3.1 shows that clump density in the forest is 45 per hectare only which is low. To improve the stocking of bamboo in the forest, it is proposed to carry out planting of Bamboo seedlings of species like *Bambusa tulda*, *Bambusa jaintiana* and *Dendrocalamus hamiltonii* in the inter-clump spacing. It is proposed to plant 5077 bamboo seedlings in the next 3 years.

(vi) It is prescribed that in case a genetically modified species or plants will not be used for the enrichment planting

(vii) Use of chemical fertilizers should also be avoided. In the rare circumstances even if it has to be used, only the bare minimum quantity of any chemical fertilizers should be used.

(viii) However organic fertilizers and bio-pesticides maybe used in the plantations/ forest as and when required.

(ix) Use of Biological Control Agents should be avoided. In the rare circumstances even if it has to be used, only the bare minimum quantity of any biological control agents should be used.

(x) Only native species of bamboo will be planted for regeneration and improving standing of the bamboo clumps (Annexure VII & VIII).

### 3.3. Bamboo Forest Health

Regular observations will be undertaken to detect any insects or fungal infections on the bamboo clumps. In case such infections are noticed spray of suitable insecticides/fungicides preferably the herbal preparations will be done and affected culm will be removed. The BFMC should contact nearest Forest Department Office for appropriate treatment of the disease, BFMC members may also contact DFO, Silviculture Division, in Shillong for this purpose.

### **3.4. Invasive Species**

Invasive species have a tendency to encroach bamboo forest lands and by doing so they suppress growth and regeneration of the native species in early stages. Spread of invasive species is damaging to Bamboo Forest and biodiversity. Dried biomass of invasive species becomes fire hazard. The BFMFC therefore will organize drives for eradication of such invasive plants by uprooting or cutting them by involving community members at least twice in a year. The invasive species present in the area are *Chromolaena odorata*, *Mikania micrantha*, *Bidens pilosa*, *Ageratum conyzoides*, *Lantana camara*.

### **3.5. Soil**

The bamboo plantation area in Mawkyrdep village has loamy soil, which is well- drained, moderately fertile, and suitable for bamboo growth. To maintain soil health, organic matter will be added regularly, mulching will be practiced to retain moisture, and erosion control measures such as contour planting will be applied on slopes. Periodic soil monitoring will guide nutrient management to ensure sustainable bamboo production. (Annexure VIII)

### **3.6. Water Quality/ Riparian Habitat**

Two perennial springs (Umdaita and Summuid) are available within the bamboo forest area. These springs provide a reliable year-round water source for bamboo maintenance and nursery activities. Water quality is generally good, with clear flow and no visible signs of contamination. Regular monitoring is recommended to ensure continued quality and sustainability. The BFMFC will take all measures to protect existing water bodies within the forest. It will also ensure that Riparian zones are well protected within the forest (if any) or in the vicinity. Care will be taken not to disturb course of water in the streams and rivers passing through the community forest. forest (Annexure VIII). On 30 meters of either side of the rivers/ streams, the group member will ensure that the vegetation in any form is not uprooted or damaged. The group member will also ensure that the bank of the rivers/ streams is not eroded. Drainage Map of Mawkyrdep Village can be found in Fig. 6.

### **3.7. Biodiversity**

BFMC members will ensure that the existing biodiversity in the forest is fully protected. Special care will be taken of rare, endangered and threatened plants. Areas where such plants are growing will be delineated by way of small bamboo fencing. The BFMFC will also ensure that no damage is done to the native ecosystem by any practice prescribed for bamboo management (Annexure VIII). It is worth mentioning that there is no high conservation value (HCV) forest within or in vicinity of the village (Annexure IX).

### 3.8. Wildlife Habitat

Only stray incidence of small animals like foxes and civet are reported. The bamboo forest otherwise does not have other wild animals. Among the bird species, the common birds found in the forest are myna, eagles. It is recommended that all the wildlife species as scheduled under the Wildlife (Protection) Act, 1972, should be preserved. Being protected under the law, killing and harming them is punishable offence under the WP Act, 1972. It should be collective responsibility of the villagers under the watch of the BFMC (Bamboo Forest Management Committee) members to monitor all wildlife species including Birds, Reptiles, Mammals. In case BFMC comes to know about any persons having committed any offence by killing or harming the wild animals, then it is the duty of the BFMC to immediately report the matter to the nearest Forest Department official. The BFMC should be particularly watchful for the hunters/poachers from outside the village. Contact numbers of the concerned F&E Department officials are given in the table below:

**Table 6: Contact details of Wildlife Officials**

Designation	Contact Number	Email ID
PCCF (Biodiversity & Wildlife) & Chief Wildlife Warden, Shillong	0364-2227311 (F), 0364-2226460	<a href="mailto:wildlifeinfoeghlt@yahoo.com">wildlifeinfoeghlt@yahoo.com</a> <a href="mailto:pccfmegh@gmail.com">pccfmegh@gmail.com</a>
Divisional Forest Officer, Wildlife	0364-2226375	<a href="mailto:wildlifemegh@yahoo.com">wildlifemegh@yahoo.com</a>

### 3.9. High Conservation Value (HCV)

There are no High Conservation Value (HCV) species (floral and faunal) or features in the management area in the village or its vicinity, Absence of HCV has been confirmed by the following two processes:

- After carrying out mapping of the area using satellite imagery, the sample plot-based observations were taken in a scientific manner. While doing the sampling-based observation, no HCV was observed.
- A consultation was held with the village community members and also the concerned Forest Department Officials and District Council Forest Official, specifically enquiring about HCV plants or animal species or any other features of conservation significance. The consultation revealed that there is no HCV in the area.
- To confirm it further, transect surveys were also done along with the help community members.
- Literature survey has also not indicated presence of any HCV in the area.

### **3.10. Forest Fire Protection**

The BFMC members will ensure that the bamboo forest is well protected from forest fires. The community members will take due care specially in the fire season by patrolling and creating fire lines, removing inflammable dry biomass from the forest floor. Clearance of dry biomass on the periphery will be undertaken before the onset of fire season i.e November to December. BFMC will also create awareness in the whole village for taking all precautions to prevent forest fires.

### **3.11. Environmental Protection**

The Bamboo Forest Management Plan (BFMP) will also take care of other environmental concerns. It will be ensured that activities under BFMP do not cause adverse environmental impacts in the land and water bodies in the vicinity of bamboo forest. Fire protection measures like creation and maintenance of fire line, removal of inflammable dry biomass and patrolling in the sensitive areas, will be part of the BFMP duties itself. BFMC will also organized awareness campaigned for environmental protection and fire risk reduction. Environmental Protection activities will also include prevention of river/stream pollution, plastic pollution and soil erosion.

### **3.12. Site Access, Road & Trails**

Current access is via earthen road from the village. Trails are narrow and steep. Improvement of trails through graveling and culvert installations will be undertaken in due course of time to ensures year-round access to the forest for harvesting while preventing erosion and waterlogging.

### **3.13. Diversifying Bamboo based Economy**

Initially the focus of the bamboo forest management will be on producing bamboo culms in a sustainable and environment friendly manner. Gradually steps will also be taken to diversify bamboo-based enterprises in the village by procuring basic bamboo processing machines and imparting training to the bamboo craftsmen. This will generate more income to the community members by selling value added products like slivers, agarbatti sticks, treated culms, handicrafts etc.

## 4. Monitoring

### 4.1 Management activities and condition of management units

BFMC will be responsible for management activities as per the following tables:

**Table 7: Monitoring of management activities**

SI. No	Monitoring	Frequency	Remarks
1	Growing stock	Annual	Measurement of volume, density, and growth compared to previous data.
2	Protection from forest fire	Annual	By recording incident of fire and area burnt
3	Survival percentage of seedlings planted	Annual	By actual count
4	Soil health	Annual	Visual observation
5	Invasive species	Annual	Identifying invasive species in any area affected by them.

### 4.2 Social & Environmental Impacts

The bamboo forest Committee (BFMC) will record and review these indicators periodically to ensure equity and sustainable livelihood benefits for the community as per the following tables:

**Table 8: Monitoring of Social & Environmental Impacts**

SI. No	Monitoring	Frequency	Remarks
1	Income generated from bamboo and related activities	Annual	Average annual income
2	Income generated from bamboo and related activities	Annual	Per household
3	Employment opportunities created for community members	Annual	Actual number
4	Participation of local stakeholders, including women and SHGs, in forest management activities	Annual	Actual number
5	Safety	Annual	Incidence of injury, if any
6	Disturbance to biodiversity	Annual	Observation by transect survey
7	Plastic pollution	Annual	Number of plastic materials observed during transect survey

**Table 9: Record Keeping of all the FSC Products Sold**

SI. No	Bamboo culms number		Date of sale	Name of Purchaser	Address of Purchaser	Remarks
	Species	Number				

## 5. Roles and Responsibilities

The Group Entity acts as the central administrative body holding the group certificate on behalf of the Resource Management Units (RMUs), responsible for ensuring all group members comply with FSC Forest Management standards.

Resource Management Unit (RMU)/ Bamboo Forest Management Committee (BFMC) acts as a body that has ownership rights over the bamboo forest(s) and is also responsible for managing the overall resource for the process of certification. The highest level of decision-making in the village is the Rangbah Shnong (Headman), heading the Village Council. For bamboo forest management activities, the Village Council will form a Bamboo Forest Management Committee (BFMC).

A Group Member in the FSC certification scheme is an individual who is part of a larger group holding a single, shared certificate. The individual member retains specific responsibilities to ensure compliance with FSC principles

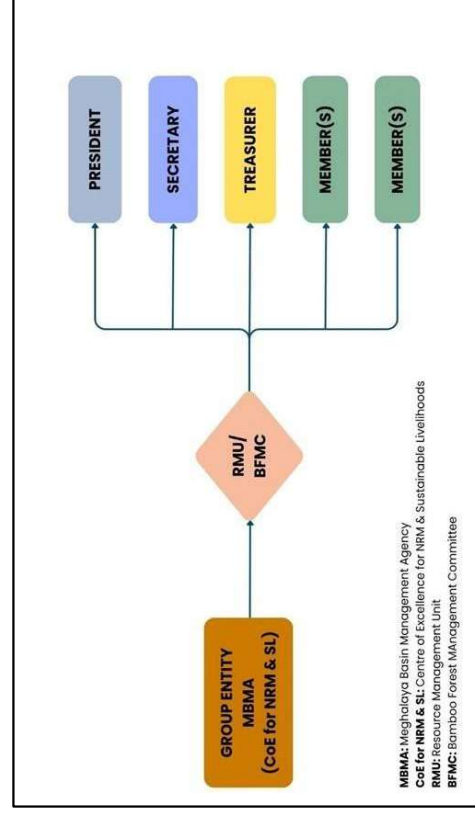

Fig 4: Structure of the Organisation

## 5.1 Group Entity: Centre of Excellence (NRM & SL), MBMA

Key responsibilities of the Group Entity include:

- Develop the framework and maintain written procedures for membership, covering organizational structure, eligibility, and withdrawal/ suspension.
- Maintain written procedures for managing the group and a public policy of commitment to FSC Principles and Criteria.
- Ensure sufficient human and technical resources to manage the group, including defining the maximum number of members.
- Provide members with documentation, including the FSC standard, group rules, an explanation of the certification process, and cost structure.
- Identify training needs and provide training and communication strategies to help members implement FSC standards.
- Act as the primary contact for the certification body, FSC, and ASI when required.
- Implement a documented monitoring system to ensure continued compliance with FSC standards.
- Conduct regular (at least annual) on-site monitoring visits to a sample of group members.
- Issue corrective action for non-compliances identified during internal audits and monitor their implementation.
- Maintain up-to-date group records for at least five years, including member lists, consent forms, training records, maps, and monitoring reports.
- Implement a system for tracking and tracing forest products from group members to ensure non-certified material is not mixed with FSC-certified products.
- Provide consent for trading of bamboo when all criteria have been met by RMUs.
- Verify the credibility and authenticity of the buyer before issuing the consent.
- Approve use of the FSC trademark for RMUs working with the certification body.
- Ensure invoices for FSC-certified material are issued correctly and filed by members.
- Evaluate every applicant to ensure compliance with standards before adding them to the group.
- Ensure all actors within the group understand their responsibilities.
- The group entity holds the certificate and ensures that no confusing or incorrect certificates are issued to members.

## **5.2 Resource Management Unit (RMU)/ Bamboo Forest Management Committee (BFMC)**

A body that has ownership rights over the bamboo forest(s) and is also responsible for managing the overall resource.

- The primary responsibility of an RMU is to implement centralized, homogeneous, and sustainable forest management on behalf of members, ensuring compliance with FSC Principles and Criteria.
- Ensure that their management units are not included in any other FSC certificate.
- Implementing, and keeping up-to-date management plans for all units in the RMU/ BFMC.
- The RMU must take control over key management activities, including harvesting, planting, and silvicultural practices, to ensure they meet FSC standards and are consistent with sustainable forest management practices.
- Implementing a documented, regular (annual) monitoring and internal audit system to verify that management units continue to comply with FSC requirements.
- Establishing a tracking system to ensure that non-certified material is not mixed with FSC-certified material, and that all bamboo can be traced from the forest to the point of first sale.
- Ensuring all forest workers and community members operating in the RMU receive necessary training, supervision, and safety protection.
- Maintain records of forest management activities, including harvest volumes, planting, and sales of FSC-certified material, for at least five years.
- Actively engaging with local communities and other affected parties to identify and resolve conflicts over tenure, use rights, and management impacts.

## **5.3 Group Member**

A Group Member in the FSC certification scheme is an individual that is part of a larger group holding a single, shared certificate. The individual member retains specific responsibilities to ensure compliance with FSC principles (Annexure X).

The responsibilities of an FSC group member generally include:

- Implement the relevant FSC requirements within their own forest management unit.
- Follow the written procedures, guidelines, and rules established by the Group Entity.
- Sign a declaration of consent committing to FSC principles and authorizing the Group Entity to manage the certification on their behalf.
- He/ She will be responsible for implementing all the prescriptions given in the Bamboo Forest Management Plan (BFMP).

- Utilize the tracking system defined by the Group Entity to ensure non-certified material is not mixed with FSC-certified material.
- Participate in internal monitoring visits conducted by the Group Entity (usually annually).
- Cooperate with the third-party certification body during their evaluation of the group, which includes allowing site access to auditors.
- Implement necessary corrective actions for any non-conformities identified during internal or external audits.
- Use of the FSC trademark and logo only with the prior approval of the Group Entity and the certification body.
- Ensure all sales invoices for FSC-certified material contain the required information (including the group certificate code).
- Attend training activities and familiarise themselves with the FSC standards and group procedures provided by the group manager.

#### **5.4 President**

- The President has overall responsibility for ensuring conformity with forest management certification standards and group rules.
- He/ She oversees all operational forest management activities (e.g., planting, harvesting) within the RMU to ensure they meet certification standards.
- Maintains all necessary documentation, implements internal monitoring, and tracks conformance with the group certification standard.
- The President identifies training needs and records/ closes out any non-conformities found during internal or external audits.
- He/ She serves as the key contact between group members, group auditors, and the certification body.
- In some cases, he/ she will be responsible for training, evaluating, and supervising work within the group.

#### **5.5 Secretary**

- Maintains secure, organized records of all certification applications, assessments, and decisions, ensuring they are available for audits.
- Files and manages all committee correspondence, reports, and official documents.
- Liaises with the President to convene meetings, prepare agendas and schedules meetings well in advance.

- Records accurate minutes, documenting discussions, motions, and decisions made regarding certification.
- Circulates meeting materials, agenda items, and minutes to group members.
- Ensures the RMUs/ BFMCs certification activities align with governing documents, legal requirements, and industry standards.
- Responds to queries regarding the certification process, procedures, and status.
- Prepares annual reports or updates on certification activities.
- Communicates certification decisions to stakeholders and ensures follow-up actions are completed.
- Assists in auditing and verifying the accuracy of certification documents before final approval.

### **5.6 Treasurer**

- Manage bank account of the RMU and ensure funds are deposited in the Bank correctly.
- Provide regular, accurate financial updates to the committee regarding income, expenses, and cash flow, highlighting any budgetary deviations.
- Maintain up-to-date, detailed financial records, including receipts, invoices, and bank statements, ensuring they are prepared for annual audits or legal requirements.
- Authorization of payments whenever required.
- Asset management.
- The Treasurer should have a grounded understanding of budgeting, accounting practices, and financial reporting.

## 5.7 Maps

Fig 5: Satellite image showing the bamboo forest boundary.

Fig 6: Distribution map of inventory sample plots.

Fig 7: Drainage map of Mawkyrdep village.

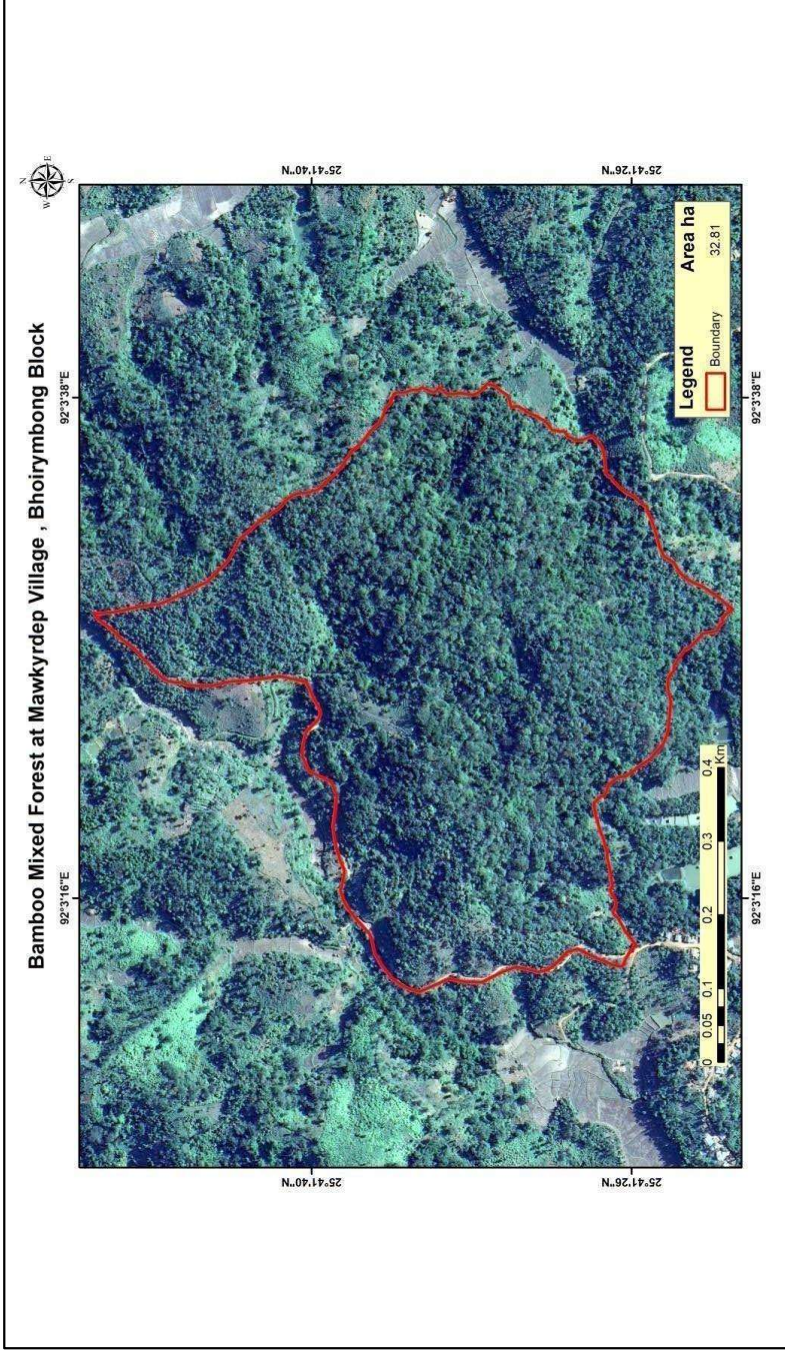
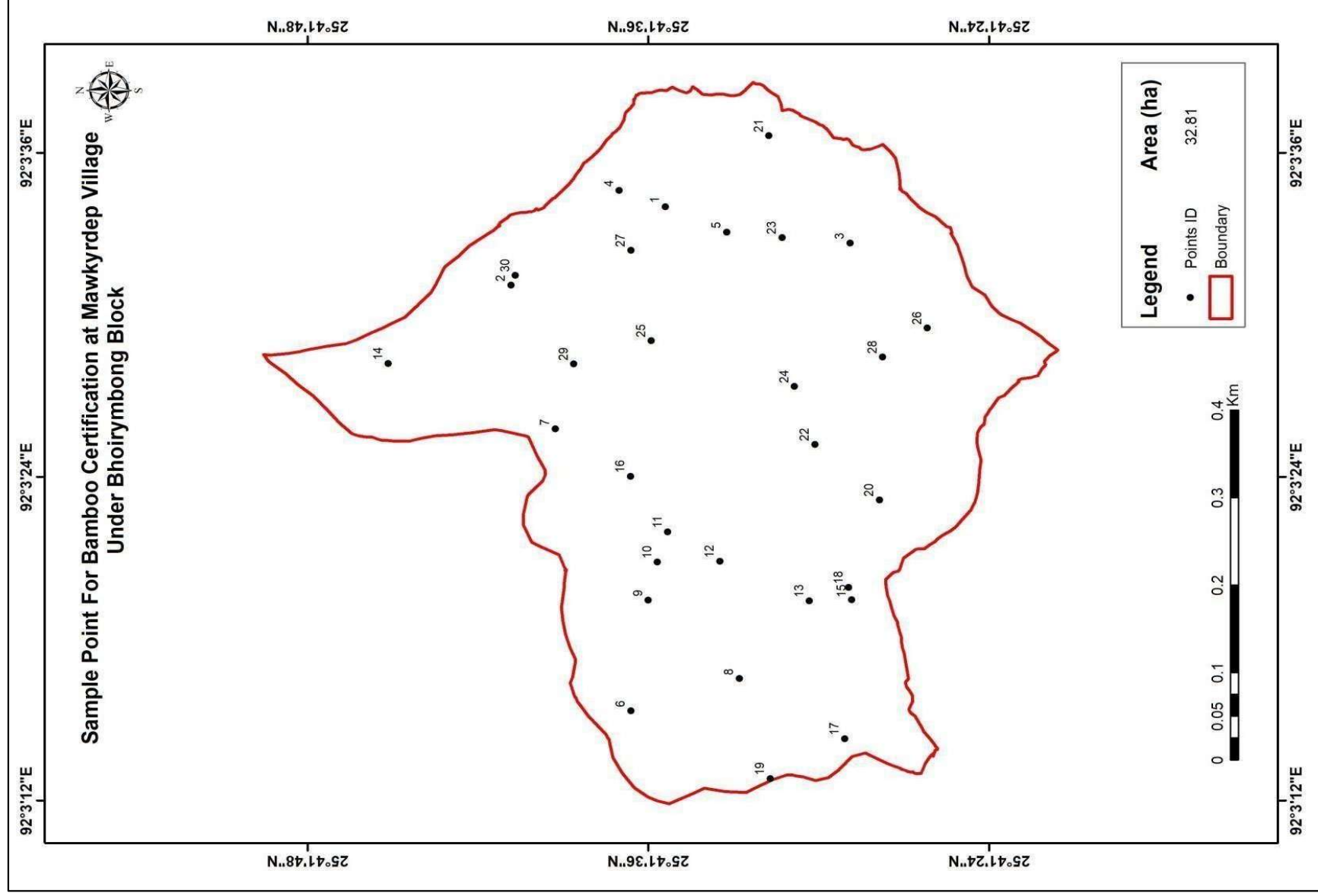
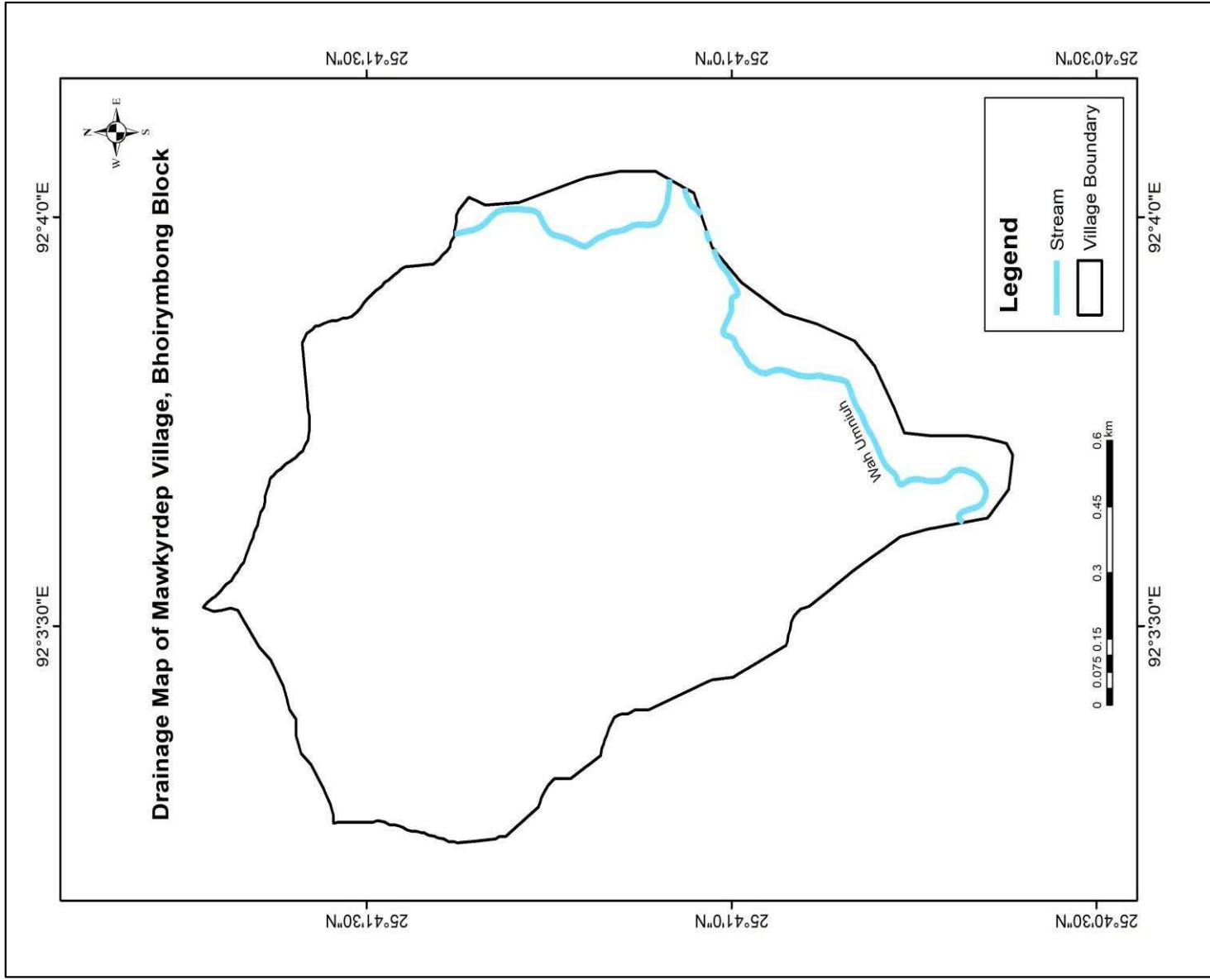

Fig 5: Satellite image overlaid with boundary of bamboo forest



**Fig 6: Bamboo Forest map showing the location of sample plots**



**Fig 7: Drainage Map of Mawkyrdep Village**



**Fig 8: Bamboo resource inventory exercise at Mawkyrdep village**

## Resolution

Date: 04 June 2025  
Village: Mawkyrddep Village  
Block: Bhoi Rymbong C & RD block  
District: Ri-Bhoi District, Meghalaya

In a meeting held on 4<sup>th</sup> June 2025, the Village Council (Dorbar Shnong) along with other stakeholders discussed and passed the resolution in connection with sustainable bamboo forest management and certification which are as follows: -

### 1. Formation of Village Bamboo Management Committee (VBMC):

The Dorbar Shnong hereby expresses its willingness and commitment to manage bamboo forests sustainably by forming a **Village Bamboo Management Committee (VBMC)**.

The VBMC will consist of 5 members:

- o 1 President
- o 1 Secretary
- o And 4 Executive Members (including at least 2 female member)

Members will be representatives from the village households, Self Help Groups (SHGs), and bamboo-based enterprise if any.

The committee shall be entrusted with the responsibility to:

- a) Ensure sustainable management of bamboo forest according to the approved Bamboo Forest Management Plan.
- b) Oversee and coordinate all bamboo-related management and certification activities in the Village.
- c) Collaborate & cooperate with the facilitating agency, government departments, and certification bodies.
- d) Ensure transparent decision-making and equitable benefit-sharing from bamboo resources.

### 2. Commitment to Environmental Safeguard:

The Dorbar Shnong and VBMC commit to adhere to the principles of environmental and social safeguards, including:

- i. Avoidance of adverse impacts on biodiversity, water sources, and ecological balance.
- ii. Promotion of practices that align with **climate resilience, ecosystem restoration, and carbon sequestration goals**.
- iii. Take all measures to prevent forest fires, if forest fires take place, then make all efforts to control the same at the earliest.
- iv. Any bamboo based enterprise/industry established in the Village should not cause air, water, or sound pollution. There should not be discharge of any harmful chemicals/substances to the water or soil.



**3. Commitment to Social Safeguard:**

- i. Protection of traditional and cultural rights of all community members.
- ii. Ensuring inclusive participation of **vulnerable groups like women, and people with disabilities** in decision-making and benefit-sharing.
- iii. Women will be given equal representation in the activities of bamboo management, utilization enterprise etc.
- iv. VBMC will ensure equitable sharing of benefits from bamboo forest or its utilization.

**4. Creating Awareness**

- i. The VBMC will mobilise community members about the importance of bamboo management, rule and regulation laid out by the them, certification, and its benefit in the village.
- ii. Fire safety tips.
- iii. Sustainable bamboo harvesting.
- iv. Environmental and Ecology

**5. Free, prior and informed consent (EPIC)**

All the community members of the Mawkyrdep village have been explained about the objectives and management activities including certification. All their queries have also been answered to their satisfaction. All this was done in the meeting held on the 4<sup>th</sup> June 2025 at Mawkyrdep village. At the end of the meeting the community members offer their consent to the bamboo management initiatives in the village and also to the certification.

06/25

Signature  
Headman

Mawkyrdep Dorbar Shnong

Rangbah Shnong  
Mawkyrdep  
Raid Madan Kyrdem  
Khyrim Syiem Ship

Signature  
Secretary

Mawkyrdep Dorbar Shnong

Secretary  
Shnong Mawkyrdep  
Raid Madan Kyrdem  
Ri-Ehol District

Signature  
Treasurer

Mawkyrdep Dorbar Shnong

- 1. Dahulung Kharumid. Akhmer
  - 2. Iohdahum Nassar. Imassar
  - 3. Belinsha Kharumid. Akhmer
  - 4. Marysharon Suphai
  - 5. Sweety Suphai
- I. Domini Kamee  
2. Albinus Suphai  
3. Bensharai Moring.  
4. Rangsharbor Kharbikhling  
5. Silas Myjai

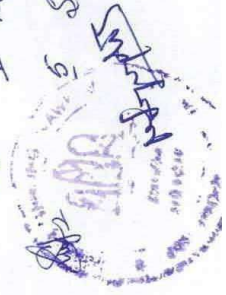



# DORBAR SHNONG MAWKYRDEP

Raid Madan Kyrdem, Khyrim Syiemship  
Ri-Bhoi District - 793116

Date 29-11-2025

Ref. No. ....

## Resolution

Ka Dorbar Shnong Mawkyrdep ha ka jingialang kaba la long ha ka Dt. 29-11-2025, da kawei ka jingmut, la ia mynjour lang ban thaw ia kawei ka Committee ban peit kyrrang ia ki Siej tiba don hapoh khlaw Shnong, la kane ka Committee la tip kyrteng kum ka Bamboo Forest Management Committee (BFMC) bad kan hap hapoh ka jingpeit jingkhmih ka Dorbar Shnong. La mynjour ruh ba kane ka Komiti kan nang pyniaid noh sha khmat ia ki kam na ka bynta katei ka project. Ha kane ka sngi la jied ruh la kine ki nongkit kam harum :-

J. Ramshon

- 1. Losren Ramshon :- President
- 2. Michael Lyngdoh :- Secretary
- 3. Dahuniang Kharumnuid :- Treasurer
- 4. Belinsha Kharumnuid :- Member
- 5. Marybhamon Suphai :- "
- 6. Iohdahuh Massar :- "
- 7. Krispin Makri :- "
- 8. Albinus Suphai :- "
- 9. Dominic Rancee :- "
- 10. Silas Mujai :- "
- 11. Banshatal Maring :- "

La pynwai ia ka jingialang da U Rangbah Shnong.

Mawkyrdep.  
29-11-25.

J. Ramshon  
Losren Ramshon,  
President.

Secretary  
Shnong Mawkyrdep  
Raid Madan Kyrdem  
Ri-Bhoi District

J. Ramshon  
Rangbah Shnong.  
Mawkyrdep  
Raid Madan  
Kyrdem Syiemship

List of participants present in the stakeholder meeting with Mawkydep Village Council held on the 04<sup>th</sup> June, 2025

Sl .No.	Name	Male/ Female	Designation	Signature
1	Michael Lyngdoh	M	Secy	
2	Ranphur khubhlin	M		
3	Johdahun Masdar	F		J. Masdar
4	Monyshamon Suphai	F		Monyshamon
5	Ribeilin Romshom	F		R. Romshom
6	Genevive Romshom	F		G. Romshom
7	Monica Suphai	F		M. Suphai
8	Raymonkongsum	M.		R. N
9	Shentlang Mabri	F		S. Mabre
10	Mida Khanmuid	F		M. K.
11	E. Rai Rido K.	M		K. K.
12	Sililemsharig	M		
13	Paula Romshom	F		Romshom
14	Banisha Khanmuid	F		B. K.
15	Mondain Nongsiej	F		M. N.
16	Raina Nijai	F		
17	Balamon Nijai	F		B. N.
18	Doramey Romshom	F		D. Romshom
19	Johkynto Nongrum	F		
20	Melina Nongrum	F		M. Nongrum
21	Notida Nongkyawit	F		M. Nongkyawit
22	Aisla Suphai	M		
23	Meristello Romshom	F		M.
24	Hastin Nongtgnitih	M		H. N.
25	Albinus ma kai	M		A. Makli
26	Pdianghun Suphai	F		P. Suphai
27	Jopeid Nongrum	M		

28	Albionus Suphai	M		<i>Albion</i>
29	Dominic Rance	M		SS
30	Si S.S. Mupri			
31	Akhundang Shorunnuid	F		<i>Shorunnuid</i>
32	Belinda Shorunnuid	F		<i>Shorunnuid</i>
33	Shailina Sobriani	F		S. Kharin
34	Akhundang Shorunnuid	F		<i>Shorunnuid</i>
35	Tasulung Masing	F		<i>Masing</i>
36	Diamon Sunang	F		<i>Sunang</i>
37	Ribhdang Mestha	F		R. Nossar
38	Sweely Suphai	F		<i>Suphai</i>
39	Ahaidahin Nungun	F		P. Nossar
40	Banharai Masing	M		<i>Masing</i>

41. Aquilnye Blom F *Blom*
42. Ceimenti Ochari F *Ochari*
43. Gysuui & R. L. Nongpius M *Nongpius*

**Stakeholder Consultation for bamboo Forest Management Plan in Mawkyrdep village**

**4<sup>th</sup> June 2025**



## Annexure- I

### SELF-DECLARATION OF COMMITMENT TO FSC PRINCIPLES AND CRITERIA

I Silas Nijei, the undersigned smallholder, hereby declare my long-term commitment to adhere to the FSC Principles and Criteria, and to comply with the relevant FSC Policies and Standards within my Management Unit.

By voluntarily participating in the FSC certification process, I confirm my intent to manage my forest resources responsibly, in accordance with the values and guidelines set forth by the Forest Stewardship Council (FSC). This includes environmental stewardship, social responsibility, and economic viability as outlined in the FSC system.

This commitment shall be documented in a publicly available format and made freely accessible to all stakeholders, including community members, regulatory agencies, and certifying bodies.

By choosing to participate in the FSC certification system, the smallholder confirms their conformity with the requirements of this criterion and their active role in supporting sustainable and responsible forest management.

This declaration affirms that I understand and accept the obligations and benefits of being part of the FSC system, and that I will continue to operate in conformity with its requirements.

Name of Smallholder: Silas Nijei  
Location of Management Unit: Mawkyrdaf  
Signature: S. Nijei  
Contact Information: 7005023195  
ID Proof Details: DHS 0670752  
Date: 19-05-2026

## Annexure- I

### SELF-DECLARATION OF COMMITMENT TO FSC PRINCIPLES AND CRITERIA

I Michael Ayegboh, the undersigned smallholder, hereby declare my long-term commitment to adhere to the FSC Principles and Criteria, and to comply with the relevant FSC Policies and Standards within my Management Unit.

By voluntarily participating in the FSC certification process, I confirm my intent to manage my forest resources responsibly, in accordance with the values and guidelines set forth by the Forest Stewardship Council (FSC). This includes environmental stewardship, social responsibility, and economic viability as outlined in the FSC system.

This commitment shall be documented in a publicly available format and made freely accessible to all stakeholders, including community members, regulatory agencies, and certifying bodies.

By choosing to participate in the FSC certification system, the smallholder confirms their conformity with the requirements of this criterion and their active role in supporting sustainable and responsible forest management.

This declaration affirms that I understand and accept the obligations and benefits of being part of the FSC system, and that I will continue to operate in conformity with its requirements.

Name of Smallholder: Michael Ayegboh  
Location of Management Unit: Mawkyadep  
Signature: Ref Ayegboh  
Contact Information: 8837303043  
ID Proof Details: DHJ 0669098  
Date: 19-05-2026

## Annexure- I

### SELF-DECLARATION OF COMMITMENT TO FSC PRINCIPLES AND CRITERIA

I Marythomas Suphai, the undersigned smallholder, hereby declare my long-term commitment to adhere to the FSC Principles and Criteria, and to comply with the relevant FSC Policies and Standards within my Management Unit.

By voluntarily participating in the FSC certification process, I confirm my intent to manage my forest resources responsibly, in accordance with the values and guidelines set forth by the Forest Stewardship Council (FSC). This includes environmental stewardship, social responsibility, and economic viability as outlined in the FSC system.

This commitment shall be documented in a publicly available format and made freely accessible to all stakeholders, including community members, regulatory agencies, and certifying bodies.

By choosing to participate in the FSC certification system, the smallholder confirms their conformity with the requirements of this criterion and their active role in supporting sustainable and responsible forest management.

This declaration affirms that I understand and accept the obligations and benefits of being part of the FSC system, and that I will continue to operate in conformity with its requirements.

Name of Smallholder: Marythomas Suphai  
Location of Management Unit: M. Suphai  
Signature: M. Suphai  
Contact Information: 8787358764  
ID Proof Details: 4872 7666 2760  
Date: 19-05-2026

## Annexure- I

### SELF-DECLARATION OF COMMITMENT TO FSC PRINCIPLES AND CRITERIA

I Krispin Makri, the undersigned smallholder, hereby declare my long-term commitment to adhere to the FSC Principles and Criteria, and to comply with the relevant FSC Policies and Standards within my Management Unit.

By voluntarily participating in the FSC certification process, I confirm my intent to manage my forest resources responsibly, in accordance with the values and guidelines set forth by the Forest Stewardship Council (FSC). This includes environmental stewardship, social responsibility, and economic viability as outlined in the FSC system.

This commitment shall be documented in a publicly available format and made freely accessible to all stakeholders, including community members, regulatory agencies, and certifying bodies.

By choosing to participate in the FSC certification system, the smallholder confirms their conformity with the requirements of this criterion and their active role in supporting sustainable and responsible forest management.

This declaration affirms that I understand and accept the obligations and benefits of being part of the FSC system, and that I will continue to operate in conformity with its requirements.

Name of Smallholder: Krispin Makri

Location of Management Unit: Mauskoyodep

Signature: 

Contact Information: 6909030823

ID Proof Details: DHS 0669382

Date: 19-05-2024

## Annexure- I

### SELF-DECLARATION OF COMMITMENT TO FSC PRINCIPLES AND CRITERIA

I Abdulung Khanumud, the undersigned smallholder, hereby declare my long-term commitment to adhere to the FSC Principles and Criteria, and to comply with the relevant FSC Policies and Standards within my Management Unit.

By voluntarily participating in the FSC certification process, I confirm my intent to manage my forest resources responsibly, in accordance with the values and guidelines set forth by the Forest Stewardship Council (FSC). This includes environmental stewardship, social responsibility, and economic viability as outlined in the FSC system.

This commitment shall be documented in a publicly available format and made freely accessible to all stakeholders, including community members, regulatory agencies, and certifying bodies.

By choosing to participate in the FSC certification system, the smallholder confirms their conformity with the requirements of this criterion and their active role in supporting sustainable and responsible forest management.

This declaration affirms that I understand and accept the obligations and benefits of being part of the FSC system, and that I will continue to operate in conformity with its requirements.

Name of Smallholder: Abdulung Khanumud  
Location of Management Unit: Maukysep  
Signature: Akumud  
Contact Information: 6009831984  
ID Proof Details: 9589 8526 2520  
Date: 19-05-2026

## Annexure- I

### SELF-DECLARATION OF COMMITMENT TO FSC PRINCIPLES AND CRITERIA

I Dominic Rance the undersigned smallholder, hereby declare my long-term commitment to adhere to the FSC Principles and Criteria, and to comply with the relevant FSC Policies and Standards within my Management Unit.

By voluntarily participating in the FSC certification process, I confirm my intent to manage my forest resources responsibly, in accordance with the values and guidelines set forth by the Forest Stewardship Council (FSC). This includes environmental stewardship, social responsibility, and economic viability as outlined in the FSC system.

This commitment shall be documented in a publicly available format and made freely accessible to all stakeholders, including community members, regulatory agencies, and certifying bodies.

By choosing to participate in the FSC certification system, the smallholder confirms their conformity with the requirements of this criterion and their active role in supporting sustainable and responsible forest management.

This declaration affirms that I understand and accept the obligations and benefits of being part of the FSC system, and that I will continue to operate in conformity with its requirements.

Name of Smallholder: Dominic Rance

Location of Management Unit: Mankiyudep

Signature: 

Contact Information: 8787748188

ID Proof Details: DHJ0711895

Date: 19-05-2026

## Annexure- I

### SELF-DECLARATION OF COMMITMENT TO FSC PRINCIPLES AND CRITERIA

I Tohlohen Nassar, the undersigned smallholder, hereby declare my long-term commitment to adhere to the FSC Principles and Criteria, and to comply with the relevant FSC Policies and Standards within my Management Unit.

By voluntarily participating in the FSC certification process, I confirm my intent to manage my forest resources responsibly, in accordance with the values and guidelines set forth by the Forest Stewardship Council (FSC). This includes environmental stewardship, social responsibility, and economic viability as outlined in the FSC system.

This commitment shall be documented in a publicly available format and made freely accessible to all stakeholders, including community members, regulatory agencies, and certifying bodies.

By choosing to participate in the FSC certification system, the smallholder confirms their conformity with the requirements of this criterion and their active role in supporting sustainable and responsible forest management.

This declaration affirms that I understand and accept the obligations and benefits of being part of the FSC system, and that I will continue to operate in conformity with its requirements.

Name of Smallholder: Tohlohen Nassar

Location of Management Unit: Maukydep

Signature: I Nassar

Contact Information: 98638 06701

ID Proof Details: 5293 6072 7820

Date: 19-05-2026

## Annexure-1

### SELF-DECLARATION OF COMMITMENT TO FSC PRINCIPLES AND CRITERIA

I Josren Kauskon the undersigned smallholder, hereby declare my long-term commitment to adhere to the FSC Principles and Criteria, and to comply with the relevant FSC Policies and Standards within my Management Unit.

By voluntarily participating in the FSC certification process, I confirm my intent to manage my forest resources responsibly, in accordance with the values and guidelines set forth by the Forest Stewardship Council (FSC). This includes environmental stewardship, social responsibility, and economic viability as outlined in the FSC system.

This commitment shall be documented in a publicly available format and made freely accessible to all stakeholders, including community members, regulatory agencies, and certifying bodies.

By choosing to participate in the FSC certification system, the smallholder confirms their conformity with the requirements of this criterion and their active role in supporting sustainable and responsible forest management.

This declaration affirms that I understand and accept the obligations and benefits of being part of the FSC system, and that I will continue to operate in conformity with its requirements.

Name of Smallholder: Josren Kauskon  
Location of Management Unit: Maukiyodep  
Signature: J. Kauskon  
Contact Information: 76279 69570  
ID Proof Details: DHS 0670877  
Date: 19-05-2026

## CHAPTER 5

## Judicial System in the Khasi and Jaintia Districts : The Rules of 1953

Detailed provisions as to the judicial system in the Khasi and Jaintia areas are to be found in the United Khasi-Jaintia Hills Autonomous District (Administration of Justice) Rules, 1953, hereinafter referred to as Rules. Topic-wise discussion follows.

### Constitution of courts

There are three classes of courts<sup>1</sup> in the areas within the United Khasi-Jaintia Hills Autonomous District, to be constituted by the District Council, for the trial of suits and cases between the parties all of whom belong to a scheduled tribe or tribes, other than suits and cases to which the provisions of sub-paragraph (1) of paragraph 5 of the Sixth Schedule to the Constitution apply. These courts are—

- (i) Village Courts.
- (ii) Subordinate District Council Courts and Additional Subordinate District Council Courts.
- (iii) District Council Court.

### Village Courts

There is a Village Court for each village. Each Village Court shall be composed of—

- (a) the recognised *dolloi*, *sirdar*, *siem raid (bhoi)*, *basan*, *lyngdoh*, *lyngskor* or headman of the village ;
- (b) not less than two, and not more than six, members as may be decided and elected by the majority of the village adults in an

---

1. Rule 4.

Postal Registration No. N. E. - 771/2006-2008



# The Gazette of Meghalaya

EXTRAORDINARY

PUBLISHED BY AUTHORITY

No. 49

Shillong, Friday, May 29, 2015,

8<sup>th</sup> Jyaistha, 1937 (S.E.)

## PART-IV

GOVERNMENT OF MEGHALAYA  
LAW (B) DEPARTMENT  
ORDERS BY THE GOVERNOR

### NOTIFICATION

The 29<sup>th</sup> May, 2015.

**No. LU(B)39/2015/21.**—The Meghalaya Local Administration (Empowerment of Traditional Institutions, Traditional Bodies and Headmen in Governance and Public Delivery System) Ordinance, 2015 is hereby published for general information.

**MEGHALAYA ORDINANCE NO. 1 OF 2015.**

*Promulgated by the Governor on the 29<sup>th</sup> May, 2015.*

*Published in the Gazette of Meghalaya Extra-Ordinary issue dated 29<sup>th</sup> May, 2015.*

## **THE MEGHALAYA LOCAL ADMINISTRATION (EMPOWERMENT OF TRADITIONAL INSTITUTIONS, TRADITIONAL BODIES AND HEADMEN IN GOVERNANCE AND PUBLIC DELIVERY SYSTEM) ORDINANCE, 2015.**

En

Ordinance

to provide for association of traditional institutions, traditional bodies and headmen in the Government developmental programmes and delivery of public services, wherever required and to the extent necessary, in the interest of public at large and for matters connected therewith.

### Annexure - IV

Plot ID	Latitude	Longitude	Approx. Size of Clump (m)	Type of Land	Species		Number of Culm in different girth classes			
					Local Name	Botanical Name	1-15 (cm)	15-30 (cm)	>30 (cm)	Total
278011/DF/1	25.693163	92.059449	4.2	Community	Siej Lieh	<i>Dendrocalamus hamiltonii</i>	16	9	10	35
278011/DF/1			5.3	Community	Siej Lieh	<i>Dendrocalamus hamiltonii</i>	18	11	12	41
278011/DF/2			6.3	Community	Siej Lieh	<i>Dendrocalamus hamiltonii</i>	0	15	50	65
278011/DF/2	25.694673	92.058641	4.4	Community	Siej Lieh	<i>Dendrocalamus hamiltonii</i>	15	4	0	19
278011/DF/2			3.3	Community	Siej Lieh	<i>Dendrocalamus hamiltonii</i>	6	5	0	11
278011/DF/3	25.691356	92.059076	4.65	Community	Siej Lieh	<i>Dendrocalamus hamiltonii</i>	0	10	12	22
278011/DF/3			5.25	Community	Siej Lieh	<i>Dendrocalamus hamiltonii</i>	106	28	0	134
278011/DF/4			6	Community	Siej Lieh	<i>Dendrocalamus hamiltonii</i>	15	10	6	31
278011/DF/4	25.693614	92.059616	3.5	Community	Siej Lieh	<i>Dendrocalamus hamiltonii</i>	10	5	0	15
278011/DF/4			3.5	Community	Siej Lieh	<i>Dendrocalamus hamiltonii</i>	5	10	2	17
278011/DF/5			4.5	Community	Siej Lieh	<i>Dendrocalamus hamiltonii</i>	31	10	0	41
278011/DF/5			5.5	Community	Siej Lieh	<i>Dendrocalamus hamiltonii</i>	36	9	0	45
278011/DF/5	25.692562	92.059188	4	Community	Siej Lieh	<i>Dendrocalamus hamiltonii</i>	11	7	0	18
278011/DF/5			3	Community	Siej Lieh	<i>Dendrocalamus hamiltonii</i>	11	5	6	22
278011/DF/5			3	Community	Siej Lieh	<i>Dendrocalamus hamiltonii</i>	14	10	7	31
278011/DF/6			1.15	Community	Siej Lieh	<i>Dendrocalamus hamiltonii</i>	30	0	0	30
278011/DF/6	25.6934	92.0542	0.95	Community	Siej Lieh	<i>Dendrocalamus hamiltonii</i>	47	9	0	56
278011/DF/6			1	Community	Siej Lieh	<i>Dendrocalamus hamiltonii</i>	7	5	0	12
278011/DF/7			1.05	Community	Siej Lieh	<i>Dendrocalamus hamiltonii</i>	21	0	0	21
278011/DF/7			1.75	Community	Siej Lieh	<i>Dendrocalamus hamiltonii</i>	17	8	0	25
278011/DF/7			1.35	Community	Siej Lieh	<i>Dendrocalamus hamiltonii</i>	31	0	0	31
278011/DF/7	25.69424	92.05716	3.05	Community	Siej Lieh	<i>Dendrocalamus hamiltonii</i>	25	0	0	25
278011/DF/7			2.25	Community	Siej Lieh	<i>Dendrocalamus hamiltonii</i>	11	0	0	11
278011/DF/7			3.35	Community	Siej Lieh	<i>Dendrocalamus hamiltonii</i>	20	7	0	27
278011/DF/8			6.5	Community	Siej Lieh	<i>Dendrocalamus hamiltonii</i>	11	9	0	20

278011/DF/8			0.9	Community	Siej Lieh	<i>Dendrocalamus hamiltonii</i>	22	5	0	27
278011/DF/8			1.85	Community	Siej Lieh	<i>Dendrocalamus hamiltonii</i>	17	5	0	22
278011/DF/8	25.69244	92.05459	1.7	Community	Siej Lieh	<i>Dendrocalamus hamiltonii</i>	23	27	0	50
278011/DF/8	25.69244	92.05459	1.6	Community	Siej Lieh	<i>Dendrocalamus hamiltonii</i>	17	0	0	17
278011/DF/8			2	Community	Siej Lieh	<i>Dendrocalamus hamiltonii</i>	30	0	0	30
278011/DF/8			2.25	Community	Siej Lieh	<i>Dendrocalamus hamiltonii</i>	14	9	0	23
278011/DF/8			1.25	Community	Siej Lieh	<i>Dendrocalamus hamiltonii</i>	15	0	0	15
278011/DF/9	25.69333	92.0554	5.35	Community	Siej Lieh	<i>Dendrocalamus hamiltonii</i>	17	25	6	48
278011/DF/9			4.2	Community	Siej Lieh	<i>Dendrocalamus hamiltonii</i>	9	13	5	27
278011/DF/10			1	Community	Siej Lieh	<i>Dendrocalamus hamiltonii</i>	7	9	0	16
278011/DF/10	25.69324	92.05579	1.06	Community	Siej Lieh	<i>Dendrocalamus hamiltonii</i>	3	5	0	8
278011/DF/10			0.2	Community	Siej Lieh	<i>Dendrocalamus hamiltonii</i>	7	0	0	7
278011/DF/11			1.65	Community	Siej Lieh	<i>Dendrocalamus hamiltonii</i>	6	21	0	27
278011/DF/11	25.69314	92.0561	2.05	Community	Siej Lieh	<i>Dendrocalamus hamiltonii</i>	15	9	0	24
278011/DF/11			0.95	Community	Siej Lieh	<i>Dendrocalamus hamiltonii</i>	21	5	0	26
278011/DF/11			0.75	Community	Siej Lieh	<i>Dendrocalamus hamiltonii</i>	7	13	0	20
278011/DF/12			7.7	Community	Siej Lieh	<i>Dendrocalamus hamiltonii</i>	10	15	22	47
278011/DF/12	25.69263	92.0558	4.5	Community	Siej Lieh	<i>Dendrocalamus hamiltonii</i>	5	16	0	21
278011/DF/12			1.65	Community	Siej Lieh	<i>Dendrocalamus hamiltonii</i>	11	41	0	52
278011/DF/13			4.85	Community	Siej Lieh	<i>Dendrocalamus hamiltonii</i>	2	31	3	36
278011/DF/13	25.691754	92.055391	3.6	Community	Siej Lieh	<i>Dendrocalamus hamiltonii</i>	4	17	0	21
278011/DF/13			3.25	Community	Siej Lieh	<i>Dendrocalamus hamiltonii</i>	0	25	0	25
278011/DF/13			4.95	Community	Siej Lieh	<i>Dendrocalamus hamiltonii</i>	17	12	0	29
278011/DF/15	25.69134	92.055403	5.4	Community	Siej Lieh	<i>Dendrocalamus hamiltonii</i>	7	22	0	29
278011/DF/16	25.693505	92.056672	3.85	Community	Siej Lieh	<i>Dendrocalamus hamiltonii</i>	5	8	0	13
278011/DF/18			2.35	Community	Siej Lieh	<i>Dendrocalamus hamiltonii</i>	5	6	1	12
278011/DF/18	25.69137	92.05553	2.75	Community	Siej Lieh	<i>Dendrocalamus hamiltonii</i>	3	10	0	13
278011/DF/18			2.1	Community	Siej Lieh	<i>Dendrocalamus hamiltonii</i>	7	12	0	19
278011/DF/18			1.2	Community	Siej Lieh	<i>Dendrocalamus hamiltonii</i>	9	0	0	9
278011/DF/20	25.691069	92.056431	2.25	Community	Siej Lieh	<i>Dendrocalamus hamiltonii</i>	5	15	0	20
278011/DF/20			4.65	Community	Siej Lieh	<i>Dendrocalamus hamiltonii</i>	11	16	0	27
278011/DF/21			2.55	Community	Siej Lieh	<i>Dendrocalamus hamiltonii</i>	7	13	5	25

278011/DF/21	25.69215	92.060178	2.95	Community	Siej Lieh	<i>Dendrocalamus hamiltonii</i>	2	8	3	13
278011/DF/21			3.15	Community	Siej Lieh	<i>Dendrocalamus hamiltonii</i>	5	7	6	18
278011/DF/22			2.9	Community	Siej Lieh	<i>Dendrocalamus hamiltonii</i>	7	21	7	35
278011/DF/22			3	Community	Siej Lieh	<i>Dendrocalamus hamiltonii</i>	5	7	10	22
278011/DF/22	25.6917	92.057	0.95	Community	Siej Lieh	<i>Dendrocalamus hamiltonii</i>	0	2	3	5
278011/DF/22			5.45	Community	Siej Lieh	<i>Dendrocalamus hamiltonii</i>	21	18	5	44
278011/DF/22			3.2	Community	Siej Lieh	<i>Dendrocalamus hamiltonii</i>	4	7	10	21
278011/DF/23	25.69202	92.05913	3.35	Community	Siej Lieh	<i>Dendrocalamus hamiltonii</i>	20	17	0	37
278011/DF/23			5.3	Community	Siej Lieh	<i>Dendrocalamus hamiltonii</i>	7	14	0	21
278011/DF/23			4.1	Community	Siej Lieh	<i>Dendrocalamus hamiltonii</i>	9	20	0	29
278011/DF/23			2.35	Community	Siej Lieh	<i>Dendrocalamus hamiltonii</i>	31	19	0	50
278011/DF/23			3.05	Community	Siej Lieh	<i>Dendrocalamus hamiltonii</i>	17	30	0	47
278011/DF/23			1.8	Community	Siej Lieh	<i>Dendrocalamus hamiltonii</i>	8	0	0	8
278011/DF/24			0.4	Community	Siej Lieh	<i>Dendrocalamus hamiltonii</i>	0	0	4	4
278011/DF/24			0.5	Community	Siej Lieh	<i>Dendrocalamus hamiltonii</i>	1	6	0	7
278011/DF/24			0.9	Community	Siej Lieh	<i>Dendrocalamus hamiltonii</i>	1	5	0	6
278011/DF/24			1.25	Community	Siej Lieh	<i>Dendrocalamus hamiltonii</i>	0	8	2	10
278011/DF/24			3.65	Community	Siej Lieh	<i>Dendrocalamus hamiltonii</i>	17	0	0	17
278011/DF/24	25.6919	92.0576	3.1	Community	Siej Lieh	<i>Dendrocalamus hamiltonii</i>	0	20	0	20
278011/DF/24			1.25	Community	Siej Lieh	<i>Dendrocalamus hamiltonii</i>	0	8	0	8
278011/DF/24			3.25	Community	Siej Lieh	<i>Dendrocalamus hamiltonii</i>	0	29	0	29
278011/DF/24			1.5	Community	Siej Lieh	<i>Dendrocalamus hamiltonii</i>	12	5	0	17
278011/DF/24			4.06	Community	Siej Lieh	<i>Dendrocalamus hamiltonii</i>	3	15	11	29
278011/DF/25			4.15	Community	Siej Lieh	<i>Dendrocalamus hamiltonii</i>	5	40	0	45
278011/DF/25			2.85	Community	Siej Lieh	<i>Dendrocalamus hamiltonii</i>	14	5	0	19
278011/DF/25			1.8	Community	Siej Lieh	<i>Dendrocalamus hamiltonii</i>	4	8	0	12
278011/DF/25			2.75	Community	Siej Lieh	<i>Dendrocalamus hamiltonii</i>	15	0	2	17
278011/DF/25	25.6933	92.05807	3.1	Community	Siej Lieh	<i>Dendrocalamus hamiltonii</i>	21	15	0	36
278011/DF/25			3.15	Community	Siej Lieh	<i>Dendrocalamus hamiltonii</i>	11	7	6	24
278011/DF/25	25.6933	92.05807	1.2	Community	Siej Lieh	<i>Dendrocalamus hamiltonii</i>	0	2	1	3
278011/DF/25			3.15	Community	Siej Lieh	<i>Dendrocalamus hamiltonii</i>	13	7	4	24
278011/DF/26			4.15	Community	Siej Lieh	<i>Dendrocalamus hamiltonii</i>	19	15	0	34

278011/DF/26	25.691036	92.0579	4.7	Community	Siej Lieh	<i>Dendrocalamus hamiltonii</i>	9	20	0	29
278011/DF/26			1.4	Community	Siej Lieh	<i>Dendrocalamus hamiltonii</i>	11	0	0	11
278011/DF/26			0.5	Community	Siej Lieh	<i>Dendrocalamus hamiltonii</i>	5	0	0	5
278011/DF/27			3.35	Community	Siej Lieh	<i>Dendrocalamus hamiltonii</i>	10	50	0	60
278011/DF/27			1.8	Community	Siej Lieh	<i>Dendrocalamus hamiltonii</i>	8	10	0	18
278011/DF/27			4.85	Community	Siej Lieh	<i>Dendrocalamus hamiltonii</i>	10	18	0	28
278011/DF/27	25.6935	92.059	4.25	Community	Siej Lieh	<i>Dendrocalamus hamiltonii</i>	16	25	0	41
278011/DF/27			1.9	Community	Siej Lieh	<i>Dendrocalamus hamiltonii</i>	10	0	7	17
278011/DF/27			1.15	Community	Siej Lieh	<i>Dendrocalamus hamiltonii</i>	7	9	0	16
278011/DF/28	25.691	92.0579	5.65	Community	Siej Lieh	<i>Dendrocalamus hamiltonii</i>	17	17	0	34
278011/DF/28			7.25	Community	Siej Lieh	<i>Dendrocalamus hamiltonii</i>	0	45	7	52
278011/DF/29			2.65	Community	Siej Lieh	<i>Dendrocalamus hamiltonii</i>	0	4	1	5
278011/DF/29			4.85	Community	Siej Lieh	<i>Dendrocalamus hamiltonii</i>	4	92	4	100
278011/DF/29			2.25	Community	Siej Lieh	<i>Dendrocalamus hamiltonii</i>	4	4	7	15
278011/DF/29	25.694059	92.057829	0.85	Community	Siej Lieh	<i>Dendrocalamus hamiltonii</i>	10	0	0	10
278011/DF/29			5.05	Community	Siej Lieh	<i>Dendrocalamus hamiltonii</i>	7	21	6	34
278011/DF/29			2.25	Community	Siej Lieh	<i>Dendrocalamus hamiltonii</i>	5	3	0	8
278011/DF/29			2.6	Community	Siej Lieh	<i>Dendrocalamus hamiltonii</i>	0	20	0	20
278011/DF/30			3.35	Community	Siej Lieh	<i>Dendrocalamus hamiltonii</i>	7	11	15	33
278011/DF/30	25.69463	92.05874	3.1	Community	Siej Lieh	<i>Dendrocalamus hamiltonii</i>	0	21	6	27
278011/DF/30			5.5	Community	Siej Lieh	<i>Dendrocalamus hamiltonii</i>	5	32	21	58

### TRAININGS

#### 1. Health and safety practices to protect workers

1. The Organization shall implement health and safety practices to protect workers from occupational safety and health hazards. These practices shall, proportionate to scale, intensity and risk of management activities, meet or exceed the recommendations of the ILO Code of Practice on Safety and Health in Forestry Work.
2. The smallholder and his or her temporary workers, employees, family members, business associates and volunteers have safe work practices.
3. The smallholder and his or her temporary workers, employees, family members, business associates and volunteers use appropriate safety equipment.
4. The smallholder or their named representative keeps a record of any accidents.
5. The smallholder changes practices that have caused, or will likely cause, accidents in the smallholder's forest.
6. If hunting or other dangerous activities are part of the forestry activities, the smallholder identifies the dangerous activities and implements safety measures to protect the public where hunting or other dangerous activities related to NTFP activities are carried out

#### 2. Health and safety practices to effectively implement the Management Plan

1. The Organization shall demonstrate that workers have job-specific training and supervision to safely and effectively implement the Management Plan and all management activities.
2. The smallholder provides training and supervision so that temporary workers, employees, family members, business associates and volunteers can work safely and effectively in the tasks that they do.

#### 3. Training on Implementation of the Bamboo Forest Management Plan (BFMP): Horseshoe Method

##### 4. Training on Environmental Stewardship, covering key areas such as:

- Biodiversity Conservation
- Water Resource Management
- Soil Protection
- Forest Fire Prevention and Control

##### 5. Training on the Management Plan

1. The Organization shall make publicly available a summary of the management plan free of charge. Excluding confidential information, other relevant components of the management plan shall be made available to affected stakeholders on request, and at cost of reproduction and handling.
2. If requested, the smallholder provides public information from the management plan to a person who requests it at no cost to the requestor.

## **6. Training of stakeholders for engaging in the Management Plan**

1. The Organization shall, proportionate to scale, intensity and risk of management activities, proactively and transparently engage affected stakeholders in its management planning and monitoring processes, and shall engage interested stakeholders on request.
2. The smallholder informs affected and interested stakeholders about management planning and monitoring.
3. If requested, the smallholder carries out culturally appropriate consultation with affected and interested stakeholders.

## **7. Training on Monitoring Activities**

1. The Organizations Hall make publicly available a summary of the results of monitoring free of charge, excluding confidential information.
2. If requested, the smallholder provides results of monitoring to a person who requests them at no cost to the requestor.

Control Form for Regulating Bamboo Yield								
Village Name:			Block:			District:		
Year:			Area of Bamboo Forest:                      ha					
Sl. No	Total prescribed yield for the whole year (Number of culms & weight)	Harvesting				Total number of culms harvested in year & estimated weight	Number of culms destroyed due to fire or illegal felling etc.	Remarks
		Date	Number of culms harvested	Cumulative number of culms harvested	Approximate weight of harvested culms			
1								
2								
3								
4								
5								
6								
7								
8								
9								
10								

## Annexure- VII

### SELF-DECLARATION ON THE CONSERVATION AND RESTORATION OF NATIVE ECOSYSTEMS

I Sibaz Myjai, the undersigned smallholder, hereby declare my commitment to the responsible management of forest resources within my Management Unit in alignment with the principles of conservation and ecosystem restoration.

In alignment with FSC requirements, I confirm that:

I support the identification and protection of representative sample areas of native ecosystems within the broader landscape in which my bamboo forest is situated.

However, I acknowledge that the area of my bamboo forest is relatively small and therefore cannot independently contain a representative native ecosystem. Despite this, I remain committed to participating in broader conservation initiatives as part of a collective effort.

This commitment reflects my dedication to sustainable forest management that maintains ecological balance, supports biodiversity, and upholds the long-term health of the environment.

Name of Smallholder: Silas Myjai  
Location of Management Unit: Mawbyrdep  
Signature: S. Myjai  
Contact Information: 7005023195  
ID Proof Details: DHS 0670752  
Date: 19-05-2026

## Annexure- VII

### SELF-DECLARATION ON THE CONSERVATION AND RESTORATION OF NATIVE ECOSYSTEMS

I, Michael Bygdal the undersigned smallholder, hereby declare my commitment to the responsible management of forest resources within my Management Unit in alignment with the principles of conservation and ecosystem restoration.

In alignment with FSC requirements, I confirm that:

I support the identification and protection of representative sample areas of native ecosystems within the broader landscape in which my bamboo forest is situated.

However, I acknowledge that the area of my bamboo forest is relatively small and therefore cannot independently contain a representative native ecosystem. Despite this, I remain committed to participating in broader conservation initiatives as part of a collective effort.

This commitment reflects my dedication to sustainable forest management that maintains ecological balance, supports biodiversity, and upholds the long-term health of the environment.

Name of Smallholder: Michael Bygdal

Location of Management Unit: \_\_\_\_\_

Signature: Michael Bygdal

Contact Information: 8837302043

ID Proof Details: DHS 0669028

Date: 19-05-2028

## Annexure– VII

### SELF-DECLARATION ON THE CONSERVATION AND RESTORATION OF NATIVE ECOSYSTEMS

I Masybhaman Suphai, the undersigned smallholder, hereby declare my commitment to the responsible management of forest resources within my Management Unit in alignment with the principles of conservation and ecosystem restoration.

In alignment with FSC requirements, I confirm that:

I support the identification and protection of representative sample areas of native ecosystems within the broader landscape in which my bamboo forest is situated.

However, I acknowledge that the area of my bamboo forest is relatively small and therefore cannot independently contain a representative native ecosystem. Despite this, I remain committed to participating in broader conservation initiatives as part of a collective effort.

This commitment reflects my dedication to sustainable forest management that maintains ecological balance, supports biodiversity, and upholds the long-term health of the environment.

Name of Smallholder: Masybhaman Suphai  
Location of Management Unit: Mawkyadep  
Signature: M. Suphai  
Contact Information: 8787358764  
ID Proof Details: 4872 7666 2760  
Date: 19-05-2026

## Annexure- VII

### SELF-DECLARATION ON THE CONSERVATION AND RESTORATION OF NATIVE ECOSYSTEMS

I Krispin Makri, the undersigned smallholder, hereby declare my commitment to the responsible management of forest resources within my Management Unit in alignment with the principles of conservation and ecosystem restoration.

In alignment with FSC requirements, I confirm that:

I support the identification and protection of representative sample areas of native ecosystems within the broader landscape in which my bamboo forest is situated.

However, I acknowledge that the area of my bamboo forest is relatively small and therefore cannot independently contain a representative native ecosystem. Despite this, I remain committed to participating in broader conservation initiatives as part of a collective effort.

This commitment reflects my dedication to sustainable forest management that maintains ecological balance, supports biodiversity, and upholds the long-term health of the environment.

Name of Smallholder: Krispin Makri

Location of Management Unit: Mawkyrdaf

Signature: 

Contact Information: 6909030823

ID Proof Details: DHS 0669382

Date: 19-05-2026

## Annexure– VII

### SELF-DECLARATION ON THE CONSERVATION AND RESTORATION OF NATIVE ECOSYSTEMS

I Dahmsang Kharmuniel, the undersigned smallholder, hereby declare my commitment to the responsible management of forest resources within my Management Unit in alignment with the principles of conservation and ecosystem restoration.

In alignment with FSC requirements, I confirm that:

I support the identification and protection of representative sample areas of native ecosystems within the broader landscape in which my bamboo forest is situated.

However, I acknowledge that the area of my bamboo forest is relatively small and therefore cannot independently contain a representative native ecosystem. Despite this, I remain committed to participating in broader conservation initiatives as part of a collective effort.

This commitment reflects my dedication to sustainable forest management that maintains ecological balance, supports biodiversity, and upholds the long-term health of the environment.

Name of Smallholder: Dahmsang Kharmuniel  
Location of Management Unit: Mawkyidep  
Signature: Dhmsang  
Contact Information: 609831964  
ID Proof Details: 9589 5526 0520  
Date: 19-05-2026

## Annexure– VII

### SELF-DECLARATION ON THE CONSERVATION AND RESTORATION OF NATIVE ECOSYSTEMS

I Dominic Rancee, the undersigned smallholder, hereby declare my commitment to the responsible management of forest resources within my Management Unit in alignment with the principles of conservation and ecosystem restoration.

In alignment with FSC requirements, I confirm that:

I support the identification and protection of representative sample areas of native ecosystems within the broader landscape in which my bamboo forest is situated.

However, I acknowledge that the area of my bamboo forest is relatively small and therefore cannot independently contain a representative native ecosystem. Despite this, I remain committed to participating in broader conservation initiatives as part of a collective effort.

This commitment reflects my dedication to sustainable forest management that maintains ecological balance, supports biodiversity, and upholds the long-term health of the environment.

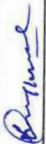
Name of Smallholder: Dominic Rancee  
Location of Management Unit: Mawkyidep  
Signature:   
Contact Information: 8787748188  
ID Proof Details: DHJ0711895  
Date: 19-05-2026

## Annexure- VII

### SELF-DECLARATION ON THE CONSERVATION AND RESTORATION OF NATIVE ECOSYSTEMS

I Iddahur Massar, the undersigned smallholder, hereby declare my commitment to the responsible management of forest resources within my Management Unit in alignment with the principles of conservation and ecosystem restoration.

In alignment with FSC requirements, I confirm that:

I support the identification and protection of representative sample areas of native ecosystems within the broader landscape in which my bamboo forest is situated.

However, I acknowledge that the area of my bamboo forest is relatively small and therefore cannot independently contain a representative native ecosystem. Despite this, I remain committed to participating in broader conservation initiatives as part of a collective effort.

This commitment reflects my dedication to sustainable forest management that maintains ecological balance, supports biodiversity, and upholds the long-term health of the environment.

Name of Smallholder: Iddahur Massar  
Location of Management Unit: Maudyodop  
Signature: I Massar  
Contact Information: 98638 06701  
ID Proof Details: 5293 6072 7820  
Date: 19-05-2026

## Annexure– VII

### SELF-DECLARATION ON THE CONSERVATION AND RESTORATION OF NATIVE ECOSYSTEMS

I Josren Ramshon the undersigned smallholder, hereby declare my commitment to the responsible management of forest resources within my Management Unit in alignment with the principles of conservation and ecosystem restoration.

In alignment with FSC requirements, I confirm that:

I support the identification and protection of representative sample areas of native ecosystems within the broader landscape in which my bamboo forest is situated.

However, I acknowledge that the area of my bamboo forest is relatively small and therefore cannot independently contain a representative native ecosystem. Despite this, I remain committed to participating in broader conservation initiatives as part of a collective effort.

This commitment reflects my dedication to sustainable forest management that maintains ecological balance, supports biodiversity, and upholds the long-term health of the environment.

Name of Smallholder: Josren Ramshon

Location of Management Unit: Mawlekyreap

Signature: Josren Ramshon

Contact Information: 7627969570

ID Proof Details: DHJ 0670877

Date: 19-05-2026

Annexure– VIII

SELF-DECLARATION ON THE PROTECTION OF NATIVE SPECIES AND BIODIVERSITY

I Silas Myjai, the undersigned smallholder, affirm my commitment to the conservation of native species, their natural genotypes, and the overall biological diversity within my forest area.

In accordance with FSC requirements, I declare that:

I have implemented appropriate measures to control hunting, fishing, trapping, and collection activities within my forest area to prevent any harm to native species and their habitats.

These measures aim to ensure the continued existence of naturally occurring native species and to avoid any loss of biodiversity.

This declaration reflects my dedication to responsible and ecologically sound forest management that safeguards biodiversity for current and future generations.

Name of Smallholder: Silas Myjai  
Location of Management Unit: Mawkyrdap  
Signature: S. Myjai  
Contact Information: 7005023195  
ID Proof Details: DHS 0670752  
Date: 19-05-2026

## Annexure- VIII

### SELF-DECLARATION ON THE PROTECTION OF NATIVE SPECIES AND BIODIVERSITY

I Michael Syndor the undersigned smallholder, affirm my commitment to the conservation of native species, their natural genotypes, and the overall biological diversity within my forest area.

In accordance with FSC requirements, I declare that:

I have implemented appropriate measures to control hunting, fishing, trapping, and collection activities within my forest area to prevent any harm to native species and their habitats.

These measures aim to ensure the continued existence of naturally occurring native species and to avoid any loss of biodiversity.

This declaration reflects my dedication to responsible and ecologically sound forest management that safeguards biodiversity for current and future generations.

Name of Smallholder: Michael Syndor  
Location of Management Unit: Mawkyndep  
Signature: Michael Syndor  
Contact Information: 8837303043  
ID Proof Details: DNS 0669028  
Date: 19-05-2026

## Annexure– VIII

### SELF-DECLARATION ON THE PROTECTION OF NATIVE SPECIES AND BIODIVERSITY

I Maaybhaman Suphai, the undersigned smallholder, affirm my commitment to the conservation of native species, their natural genotypes, and the overall biological diversity within my forest area.

In accordance with FSC requirements, I declare that:

I have implemented appropriate measures to control hunting, fishing, trapping, and collection activities within my forest area to prevent any harm to native species and their habitats.

These measures aim to ensure the continued existence of naturally occurring native species and to avoid any loss of biodiversity.

This declaration reflects my dedication to responsible and ecologically sound forest management that safeguards biodiversity for current and future generations.

Name of Smallholder: Maaybhaman Suphai  
Location of Management Unit: Mawbyrdop  
Signature: M. Suphai  
Contact Information: 8787352764  
ID Proof Details: 4872 7666 2760  
Date: 19-05-2026

## Annexure– VIII

### SELF-DECLARATION ON THE PROTECTION OF NATIVE SPECIES AND BIODIVERSITY

I Koispin Bekri the undersigned smallholder, affirm my commitment to the conservation of native species, their natural genotypes, and the overall biological diversity within my forest area.

In accordance with FSC requirements, I declare that:

I have implemented appropriate measures to control hunting, fishing, trapping, and collection activities within my forest area to prevent any harm to native species and their habitats.

These measures aim to ensure the continued existence of naturally occurring native species and to avoid any loss of biodiversity.

This declaration reflects my dedication to responsible and ecologically sound forest management that safeguards biodiversity for current and future generations.

Name of Smallholder: Koispin Bekri

Location of Management Unit: Maukyadep

Signature: \_\_\_\_\_

Contact Information: 690 9030823

ID Proof Details: DHS 0669382

Date: 19-05-2026



## Annexure– VIII

### SELF-DECLARATION ON THE PROTECTION OF NATIVE SPECIES AND BIODIVERSITY

I Dahumbang Khayummid, the undersigned smallholder, affirm my commitment to the conservation of native species, their natural genotypes, and the overall biological diversity within my forest area.

In accordance with FSC requirements, I declare that:

I have implemented appropriate measures to control hunting, fishing, trapping, and collection activities within my forest area to prevent any harm to native species and their habitats.

These measures aim to ensure the continued existence of naturally occurring native species and to avoid any loss of biodiversity.

This declaration reflects my dedication to responsible and ecologically sound forest management that safeguards biodiversity for current and future generations.

Name of Smallholder: Dahumbang Khayummid  
Location of Management Unit: Mboknyidep  
Signature: Akhund  
Contact Information: 00098819874  
ID Proof Details: 9589 8526 0526  
Date: 19-05-2026

## Annexure– VIII

### SELF-DECLARATION ON THE PROTECTION OF NATIVE SPECIES AND BIODIVERSITY

I Dominic Rance, the undersigned smallholder, affirm my commitment to the conservation of native species, their natural genotypes, and the overall biological diversity within my forest area.

In accordance with FSC requirements, I declare that:

I have implemented appropriate measures to control hunting, fishing, trapping, and collection activities within my forest area to prevent any harm to native species and their habitats.

These measures aim to ensure the continued existence of naturally occurring native species and to avoid any loss of biodiversity.

This declaration reflects my dedication to responsible and ecologically sound forest management that safeguards biodiversity for current and future generations.

Name of Smallholder: Dominic Rance  
Location of Management Unit: Maukiyidap  
Signature:   
Contact Information: 8787748188  
ID Proof Details: DHJ0711895  
Date: 19-05-2026

## Annexure– VIII

### SELF-DECLARATION ON THE PROTECTION OF NATIVE SPECIES AND BIODIVERSITY

I Johdathu Nasser the undersigned smallholder, affirm my commitment to the conservation of native species, their natural genotypes, and the overall biological diversity within my forest area.

In accordance with FSC requirements, I declare that:

I have implemented appropriate measures to control hunting, fishing, trapping, and collection activities within my forest area to prevent any harm to native species and their habitats.

These measures aim to ensure the continued existence of naturally occurring native species and to avoid any loss of biodiversity.

This declaration reflects my dedication to responsible and ecologically sound forest management that safeguards biodiversity for current and future generations.

Name of Smallholder: Johdathu Nasser  
Location of Management Unit: Mawbydep  
Signature: I Nasser  
Contact Information: 9863806701  
ID Proof Details: 5293 6072 7820  
Date: 19-05-2026

## Annexure– VIII

### SELF-DECLARATION ON THE PROTECTION OF NATIVE SPECIES AND BIODIVERSITY

I Losren Ramshon, the undersigned smallholder, affirm my commitment to the conservation of native species, their natural genotypes, and the overall biological diversity within my forest area.

In accordance with FSC requirements, I declare that:

I have implemented appropriate measures to control hunting, fishing, trapping, and collection activities within my forest area to prevent any harm to native species and their habitats.

These measures aim to ensure the continued existence of naturally occurring native species and to avoid any loss of biodiversity.

This declaration reflects my dedication to responsible and ecologically sound forest management that safeguards biodiversity for current and future generations.

Name of Smallholder: Losren Ramshon  
Location of Management Unit: Mawkyodep  
Signature: hiRamshon  
Contact Information: 7627969570  
ID Proof Details: DHJ0670877  
Date: 12-05-2026

List of Animals, Birds, Tree Species, NTFPs present in Mawkyrdep						
Sl. No.	Animals	Sl. No.	Birds	Sl. No.	Name of Tree Species in Local Language	NTFPs
1	Squirrel	1	Owl	1	Dieng Sohlapit	Bamboo
2	Jungle Fowl	2	Sparrow	2	Dieng Sohmylleng	Dieng rting
3	Rodent	3	Eagle	3	Dieng Sohmyndong	Orchids
4	Jackal	4	Greater Racket-tailed Drongo	4	Dieng Sohmyntait	Wild Fruits
5	Civet	5	Minivet	5	Dieng Sohot	Medical Plants
6	Snake	6	Red vented Bulbul	6	Dieng Sohphan	Thatch
7	Porcupine	7	Dove	7	Dieng Sohphohjangan	Honey
8	Skink	8	Hill Mynah	8	Dieng Sohpieng	Wild Mushroom
				9	Dieng Sohrabak	Colocasia
				10	Dieng Sohamu	Gooseberry
				11	Dieng Sohskop	Passion fruit
				12	Dieng Sohsyllai	Guava
				13	Dieng Sohtung	
				14	Dieng Sohtymbor	
				15	Dieng Song	
				16	Dieng Sohheh	
				17	Dieng Sohphinam	

## LIST OF BFMC MEMBERS OF MAWKYRDEP VILLAGE

Sl. No.	Name	Designation	Area (ha)
1	Mr. Losren Ramshon	President	4.1
2	Mr. Michael Lyngdoh	Secretary	4.1
3	Mrs. Dahunlang Kharumnuid	Treasurer	4.1
4	Mrs. lohDAHUN Massar	Member	4.1
5	Mr. Krispin Makri	Member	4.1
6	Mrs. Marybhamon Suphai	Member	4.1
7	Mr. Dominic Ranee	Member	4.1
8	Mr. Silas Mujai	Member	4.1

The Centre of Excellence (CoE) for  
Natural Resource Management & Sustainable  
Livelihoods (NRM & SL) under the  
Meghalaya Basin Development Authority (MBDA)  
is an institution devoted for strengthening  
Natural Resource Management (NRM)  
in Meghalaya and beyond.

Visit us: <https://coenrm.megplanning.gov.in/>

email: [coe.nrm.meg@gmail.com](mailto:coe.nrm.meg@gmail.com)

