

Group Management System for Umtung Village Ribhoi District, Meghalaya

(in partial fulfillment of the application for FSC Forest Management Certification)



prepared by Umtung BFMC with the assistance from

**Centre of Excellence
for**

Natural Resource Management & Sustainable Livelihoods

Meghalaya Basin Development Authority (MBDA)

Government of Meghalaya

Group Management System
for
Umtung Village
Ribhoi District, Meghalaya

(in partial fulfillment of the application for FSC Forest Management Certification)

prepared by Umtung BFMC with the assistance from

Centre of Excellence
for
Natural Resource Management & Sustainable Livelihoods

Meghalaya Basin Development Authority (MBDA)
Government of Meghalaya

Contents

Group Management System	1
1. Background	1
1.1 Legality	1
1.2 Quality Policy / Commitment on Sustainable Bamboo Forest Management	1
2. Organisation	1
2.1 Organisation Overview	1
2.2 Organisation Structure	2
2.2.1 Group Entity i.e. Centre of Excellence (NRM & SL), Meghalaya Basin Management Agency (MBMA)	2
2.2.2 Resource Management Unit (RMU) i.e. Bamboo Forest Management Committee (BFMC)	2
2.3 Flow diagram of Organisation Structure	3
2.4 Eligibility Criteria	3
3. Group Entry Procedure	4
4. Suspension/ Removal Procedure	4
5. Group Exit Procedure	5
6. Internal Monitoring System of Group Management	5
6.1 Monitoring Process	5
6.2 Monitoring Indicators	6
6.2.1 Management activities and condition of management units	6
6.2.2 Social & Environmental Impacts	7
6.3 High Conservation Value (HCV) Monitoring	7
7. Documentation & Record Keeping	8
7.1 Record Retention	8
7.2 Types of Records Maintained	8
7.3 FSC Product Traceability Records	9
7.4 Documentation Control	9
7.5 Accessibility	9
8. Complaint Handling Procedure	9
8.1 Internal (Group Member)	9
8.2 External (Buyers, Stakeholders)	9
8.2.1 Stakeholder consultation Procedure	10
8.2.1.1 Purpose	10
8.2.1.2 Stakeholder Identification	10
8.2.1.3 Stakeholder Invitation Process	10
8.2.1.4 Consultation Period	11
8.2.1.5 Submission of Feedback	11

8.2.1.6	Post-Consultation Response	11
8.2.1.7	Documentation and Record Keeping	11
8.2.1.8	Consultation Summary Report	12
8.2.2	Stakeholder Inputs, Disputes & Complaints Procedure	13
8.2.2.1	Stakeholder Engagement Framework	13
8.2.2.2	Complaint Submission Mechanism	13
8.2.2.3	Acknowledgement and Initial Response	13
8.2.2.4	Complaint Registration and Processing	13
8.2.2.5	Investigation and Resolution Mechanism	14
8.2.2.6	Timeline for Complaint Resolution	14
8.2.2.7	Compensation Mechanism (Damage/Loss Cases)	14
8.2.2.8	Common Categories of Complaints	15
8.2.2.9	Competent Authority	15
8.2.2.10	FSC-Related Complaints	15
8.2.2.11	Suspension of Operations under Dispute Conditions	15
8.2.2.12	Criteria for Substantial Disputes	15
8.2.2.13	Action under Dispute Conditions	16
8.2.2.14	Interim Control During Verification	16
8.2.2.15	Record Keeping	16
8.3	Dispute Resolution Mechanism	16
8.3.1	Objective	16
8.3.2	Scope	16
8.3.3	Definitions	16
8.3.4	Principles	17
8.3.5	Roles & Responsibilities	17
8.3.6	Procedure	17
8.3.7	Timeframe	17
8.3.8	Confidentiality & Protection	17
8.3.9	Monitoring & Review	17
8.3.10	Records	18
8.3.11	Training & Awareness	18
9.	Internal Audit Procedure	18
10.	Non-Compliance Handling	19
11.	Management Review Meeting (MRM)	20
12.	Procurement	20
13.	Marketing & Sales	20
13.1	Sales & Marketing of FSC certified products, must follow the requirements given below	21

14. Accurate Certification Claims	21
15. Labelling Requirements	21
16. Avoiding Misleading Practices	21
17. Authority & Approval	22
18. Using the FSC trademarks and the trademark license code	22
18.1 FSC Trademark Use Rules	22
18.2 Use of Trademark License Code	22
18.3 Proper Placement & Usage	22
18.4 Record Keeping	23
18.5 Monitoring & Enforcement	23
18.6 Training & Awareness	23
18.7 Periodic Review	23
19. Roles and Responsibilities	23
19.1 Group Entity i.e., Centre of Excellence (NRM & SL), Meghalaya Basin Management Agency (MBMA)	23
19.2 A Resource Management Unit (RMU) i.e. Bamboo Forest Management Committee (BFMC):	24
19.2.1 President	25
19.2.2 Secretary	25
19.2.3 Treasurer	26
19.2.4 Executive member	26
19.3 Group Member	26
19.4 Technical Capacity Building Organisation (TCBO)	27
19.5 Strategic Planning	27
19.6 Technical Support through Experts	27
19.7 Capacity Building on Bamboo	27
19.8 Fund Allocation and Financial Support	28
19.9 Community Mobilization and Institutional Strengthening	28
19.10 Monitoring and Evaluation (M&E)	28
19.11 Livelihood Development and Market Linkages	29
19.12 Knowledge Sharing and Documentation	29
20. Policy & Procedure	30
20.1 Procedure on Capacity Building	30
20.1.1 Group Member Training (Community Level)	30
20.1.2 Organizational Staff / Employment Training (Implementing Staff)	30
20.2 Accident & Incident Reporting Mechanism	31
20.2.1 Objective	31
20.2.2 Scope	31

20.2.3	Definitions	31
20.2.4	Roles & Responsibilities	31
20.2.5	Reporting Timeframe	32
20.2.6	Procedure	32
20.2.7	Monitoring & Trend Analysis	32
20.2.8	Training & Awareness	32
20.2.9	Legal Compliance	32
20.2.10	Records	32
20.2.11	Compliance Statement	33
	Annexure – I	35
	Annexure – II	36
	Annexure – III	37
	Annexure – IV	38
	Annexure – V	39
	Annexure – VI	44
	Annexure – VII	45
	Annexure – VIII	46
	Annexure – IX	51
	Annexure – X	52
	Annexure – XI	53
	Annexure – XII	58
	Annexure – XIII	63
	Annexure – XIV	65
	Annexure – XV	70
	Annexure – XVI	75
	Annexure – XVII	80
	Annexure – XVIII	90
	Annexure – XIX	91
	Annexure – XX	92
	Annexure – XXI	93
	Annexure – XXII	94
	Annexure – XXIII	95
	Annexure – XXIV	96
	Annexure – XXV	97
	Annexure – XXVI	98
	Annexure – XXVII	99

List of Figures

Figure 1: Structure of the Organisation	3
Figure 2: Dispute Resolution Flow Chart	18

List of Tables

Table 1: Monitoring of management activities	7
Table 2: Monitoring of social & environmental impacts	7
Table 3: Record keeping of all the FSC products sold	9
Table 4: Stakeholder consultation	12
Table 5: Grievance log	13
Table 6: Marketing and Sales	21
Table 7: Monitoring and assessment	29

ABBREVIATIONS & ACRONYMS

ASI	Assurance Services International
BFMC	Bamboo Forest Management Committee
BMFP	Bamboo Forest Management Plan
CoE(NRM&SL)	Centre of Excellence for Natural Resources Management and Sustainable Livelihoods
CAR	Corrective Action Request
CB	Certification Body
FM	Forest Management
FMU	Forest Management Unit
FSC	Forest Stewardship Council
FSS	Forest Stewardship Standard
KHADDC	Khasi Hills Autonomous District Council
GIS	Geographic Information System
GPS	Global Positioning System
GMS	Group Management System
ha	hectare
MRM	Management Review Meeting
MBMA	Meghalaya Basin Management Agency
MIDC	Meghalaya Industrial Development Corporation
M&E	Monitoring and Evaluation
NTFP	Non-Timber Forest Product
PAN	Permanent Account Number
RFSS	Regional Forest Stewardship Standard
SHG	Self-Help Groups
RMU	Resource Management Unit

Group Management System

1. Background

1.1 Legality

The Umtung Village Council headed by Dorbar is formally recognized under the Meghalaya Societies Registration Act, 1983. It holds PAN for transparency and tax compliance. The committee operates in alignment with forest laws including the Indian Forest Act, Meghalaya Forest Regulation, KHADC Forum Regulation and adheres to the principles, laid down in the RFSS, ensuring legality and sustainability of forests, including bamboo forests. The forests belong to the indigenous community under the Meghalaya Local Administration (Empowerment of Traditional Institutions, Traditional Bodies and Headmen in Governance and Public Delivery System) Ordinance, 2015 (Annexure I, Annexure II, Annexure IV).

1.2 Quality Policy / Commitment on Sustainable Bamboo Forest Management

The Council commits to sustainable bamboo forest management in accordance with FSC Principles and the forest regulations applicable in the State and the Country at large.

The objectives of the Bamboo Forest Management Plan are as follows:

- (i) To sustainably manage the bamboo forest, allowing sustainable yield to be harvested for the economic benefits to the community.
- (ii) To promote biodiversity conservation and carbon sequestration.
- (iii) To encourage responsible harvesting, replanting, and value addition.
- (iv) To ensure fair community participation and equitable benefit-sharing.
- (v) To continuously monitor and improve management practices for long-term forest health and productivity (Annexure VII).

2. Organisation

2.1 Organisation Overview

People in the Umtung village have been using bamboo since ages. Uses of bamboo are deeply rooted in the tradition and cultural practices of the communities. Of late, people in the village have mostly changed to settled form of agricultural practices in place of shifting cultivation. This has led to the growth of bamboo forest which used to be earlier cut during the shifting cultivation practices. The Resource Management Unit (RMU) i.e. Bamboo Forest Management Committee (BFMC) goals span ecological restoration, silviculture improvement, community empowerment, and income diversification through bamboo enterprise development.

For producing raw materials for the bamboo enterprise, community intends to extract sustainable yields (as determined by the bamboo resource inventory) from the bamboo forest. It is also envisioned that new bamboo plantations will be created if the requirement of bamboo raw material for the enterprises or for the supply to the larger bamboo market expand in near future. Short-term priorities include nursery establishment and training; long-term goals include FSC forest management certification and carbon market participation.

2.2 Organisation Structure

The Group Entity i.e. Centre of Excellence (NRM & SL), Meghalaya Basin Management Agency (MBMA), acts as the central administrative body holding the group certificate on behalf of the Resource Management Unit (RMU) i.e. Bamboo Forest Management Committee (BFMC), responsible for ensuring all group members comply with FSC Forest Management standards. BFMC acts as body that has ownership rights over the bamboo forest(s) and is also responsible for managing the overall resource for the process of certification. The highest level of decision-making in the village is the Dorbar, heading the Village Council. For bamboo forest management activities, the Village Council will form a Bamboo Forest Management Committee (BFMC). A Group Member in the FSC certification scheme is an individual who is part of a larger group holding a single, shared certificate. The individual member retains specific responsibilities to ensure compliance with FSC principles.

2.2.1 Group Entity i.e. Centre of Excellence (NRM & SL), Meghalaya Basin Management Agency (MBMA)

The Group Entity acts as the central administrative body holding the group certificate on behalf of the Resource Management Unit (RMU) i.e. Bamboo Forest Management Committee (BFMC), responsible for ensuring all group members comply with FSC Forest Management standards (Annexure IX).

2.2.2 Resource Management Unit (RMU) i.e. Bamboo Forest Management Committee (BFMC)

The highest level of decision-making in the village is the Dorbar, heading the Village Council. For bamboo forest management activities, the Village Council will form a Bamboo Forest Management Committee (BFMC).

The BFMC will consist of 5 to 8 members:

- (i) President, Secretary, Treasurer, Member(s) (including at least 2 female members).
- (ii) Members will be representatives from the village households, who own or have been allotted bamboo forest (Annexure X).

2.3 Flow diagram of Organisation Structure

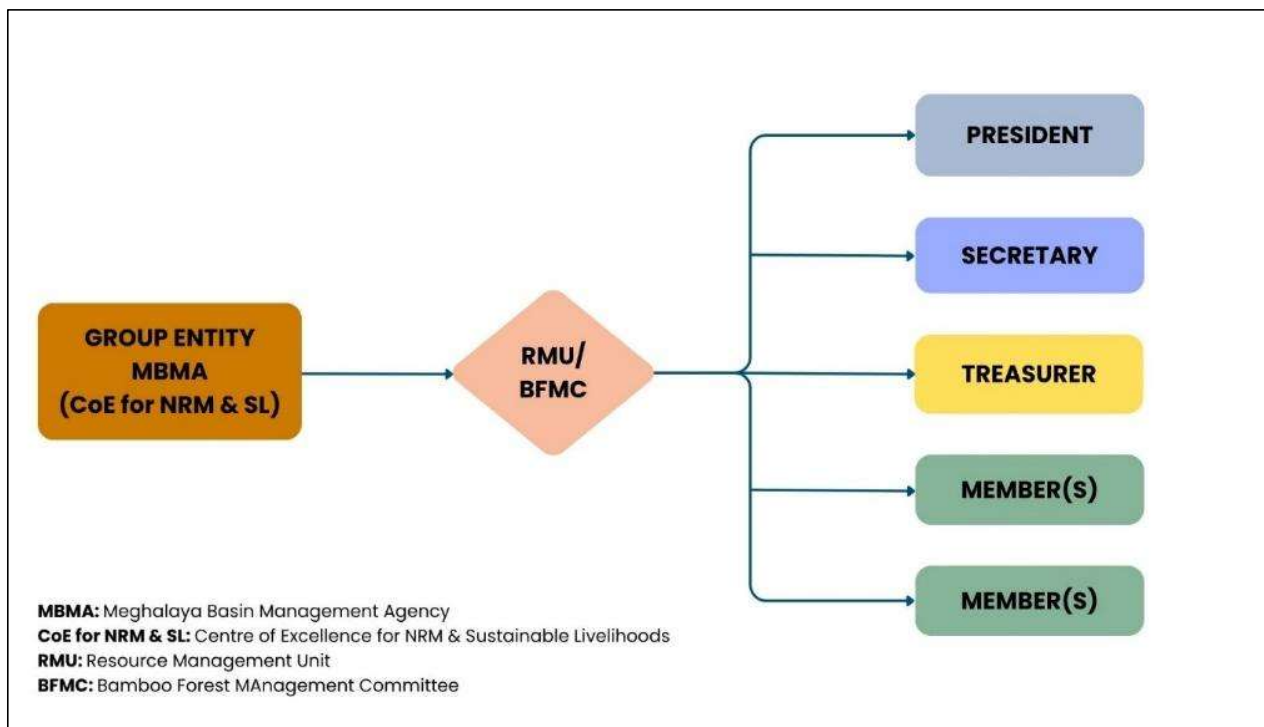

Figure 1: Structure of the Organisation

2.4 Eligibility Criteria

Any smallholder resident of Umtung Village who own or manage individual units of plantations including bamboo, woodlots, orchards, or agroforestry in block, linear or strip form that are less than 20 hectares in size will be eligible for the membership (Annexure IV) of the BFMC. This includes boundary trees or small groups of trees. Smallholders also include community producers, including Indigenous or others who fulfil the criteria for small size (as above), or a cooperative or community which owns, manages and uses a forest less than 20 hectares.

3. Group Entry Procedure

Any resident of Umtung interested in Bamboo Management may apply through the BFMC. After screening of the interested member's application, the technical team collects the basic data of members (Annexure IV) and their forests and conducts the initial assessment in consultation with the BFMC for taking a final decision on the membership of the applicant.

- (i) Centre of Excellence (NRM & SL), Meghalaya Basin Management Agency (MBMA) will provide each member with information, or access to information, about how the group works. The information shall include-
 - The Group Rules and the applicable Forest Stewardship Standard, and an explanation of how to conform with them. The MBMA shall provide access to other applicable normative documents upon request.
 - An explanation of the certification body's evaluation process.
 - An explanation that the certification body, FSC and ASI have the right to access the members' management unit(s) and documentation.
 - An explanation that the certification body will publish a public summary of their evaluation report. ASI may publish a public summary of their evaluation and FSC will include information about the group in its database.
 - Explanation of any costs associated with joining the group.
- (ii) After getting information & orientation, a declaration of consent shall be signed by each member wishing to join a group (Annexure XXVI) (Annexure V) (Annexure XV). In the declaration, the member shall:
 - Commit to follow the applicable Forest Stewardship Standard and the Group Rules
 - Declare that the management units they are bringing into the group are not included in another FSC certificate
 - Agree to allow the Dorbar, BFMC, the certification body, FSC and ASI to fulfill their responsibilities
 - Agree that the Dorbar or BFMC will be the main contact for certification.
- (iii) Entry is confirmed upon approval by the BFMC and inclusion in the members' register.

4. Suspension/ Removal Procedure

Members may be suspended or removed if the member -

- (i) is not following the group rules, including FSC principles
- (ii) is involved in illegal cutting or selling of bamboo.
- (iii) is involved in repeated non-compliance with group rules or environmental guidelines (Annexure XVII).

The BFMC investigates and recommends action to the Dorbar, which makes the final decision regarding the warning, suspension or removal.

5. Group Exit Procedure

Any group member has the right to exit the Group subject to settle all outstanding obligations. They submit the formal application for withdrawal from the group with valid reason. Thereafter, the BFMC shall provide formal exit approval from the contract.

- (i) If involved in any asset (e.g., nursery tools or bamboo stock), a documented handover must be completed.
- (ii) The BFMC will update the records and reassign duties as needed.
- (iii) The BFMC will inform the certification body and related stakeholders regarding the changes.

6. Internal Monitoring System of Group Management

The Objective is to ensure transparent, efficient, and sustainable management of Group activities under the jurisdiction of Umtung Village Council, promoting compliance with local regulations, FSC standards, and community welfare. It will cover all FSC-related activities, financial management, resource utilization, and sustainability practices in Umtung Village.

The minimum sample to be visited annually by the group manager depends on the group type. Type 1 groups with mixed responsibilities shall apply a minimum sampling of $x = \sqrt{y}$ for normal FMUs and $x=0.6 * \sqrt{y}$ for FMUs < 1,000 ha. Umtung Village Council has formed a BFMC to monitor all activities related to FSC certification of the Bamboo Forest owned by the council.

6.1 Monitoring Process

Step 1: Planning

- (i) Identify key areas for monitoring based on risk assessment and strategic objectives.
- (ii) Develop an annual monitoring plan (Annexure XIII) including scope, frequency, and responsible personnel.
- (iii) Audit checklists and report templates.

Step 2: Data Collection and Record Keeping

- (i) Gather relevant data through site visits, community feedback, financial reports, and resource audits.
- (ii) Use standardized forms and record sheets.
- (iii) Maintain all documents securely for accountability.

Step 3: Monitoring Activities

- (i) Perform inspections and evaluations based on a predefined checklist.
- (ii) Engage community members and local leaders during inspections / site visits to ensure transparency.
- (iii) Identify any deviations, inefficiencies, or non-compliance.

Step 4: Evaluation & Analysis

- (i) Review the collected data against set benchmarks.
- (ii) Prepare a monitoring report highlighting:
 - Achievements
 - Gaps and issues
 - Risk factors
- (iii) Discuss findings in village meetings for collective understanding.

Step 5: Corrective Actions

- (i) Develop action plans to address identified issues.
- (ii) Assign responsibilities and deadlines for corrective measures.
- (iii) Track progress on action implementation.

Step 6: Follow-up and Review

- (i) Monitor the progress of corrective actions periodically.
- (ii) Schedule follow-up inspections to ensure that issues are resolved.
- (iii) Revise monitoring criteria and methods based on lessons learned and evolving needs.

6.2 Monitoring Indicators

The MBMA shall ensure monitoring of forest management activities and social and environmental impacts through BFMC using defined indicators and frequency.

6.2.1 Management activities and condition of management units

BFMC will be responsible for management activities as per the following tables:

Table 1: Monitoring of management activities

SI. No.	Monitoring	Frequency	Remarks
1	Growing stock	Annual	Measurement of volume, density, and growth compared to previous data.
2	Protection from forest fire	Annual	By recording incident of fire and area burnt
3	Survival percentage of seedlings planted	Annual	By actual count
4	Soil health	Annual	Visual observation
5	Invasive species	Annual	Identifying invasive species in any area affected by them.

(Annexure XIII)

6.2.2 Social & Environmental Impacts

The Bamboo Forest Management Committee (BFMC) will record and review these indicators periodically to ensure equity and sustainable livelihood benefits for the community as per the following tables:

Table 2: Monitoring of social & environmental impacts

SI. No	Monitoring	Frequency	Remarks
1	Income generated from bamboo and related activities	Annual	Average annual income
2	Employment opportunities created for community members (Annexure III)	Annual	Actual number
3	Participation of local stakeholders, including women and SHGs, in forest management activities (Annexure XI)	Annual	Actual number
4	Safety	Annual	Incidence of injury, if any
5	Disturbance to biodiversity	Annual	Observation by transect survey
6	Plastic pollution	Annual	Number of plastic materials observed during transect survey

6.3 High Conservation Value (HCV) Monitoring

There are no High Conservation Value (HCV) species or features in the management area or its vicinity, including the village. Absence of HCV has been confirmed by the following two processes: After carrying out mapping of the area using satellite imagery, the sample plot-based observations were taken in a scientific manner. While doing the sampling-based observation, no HCV was observed.

A consultation was held with the village community members and also the concerned Forest Department Officials and District Council Forest Official, specifically enquiring about HCV plants

or animal species or any other features of conservation significance. The consultation revealed that there is no HCV in the area.

To confirm it further, transect survey was also done along with the community members.

7. Documentation & Record Keeping

The BFMC shall maintain a structured documentation and record-keeping system to ensure transparency, traceability, and compliance with FSC (RFSS) requirements.

7.1 Record Retention

- (i) All records shall be maintained for a minimum of five (5) years (Annexure IV), (Annexure VIII).
- (ii) Records shall be securely stored and protected from damage or loss.
- (iii) Confidentiality of sensitive information shall be ensured.

7.2 Types of Records Maintained

A. Office Level Records:

- (i) Site maps (overview of all FMUs).
- (ii) List of group members (name, address, GPS, area, date of inclusion).
- (iii) Property details (survey number, area, location).
- (iv) Forest Management Plan (FMP) & GMS manual.
- (v) Internal standards (local language).
- (vi) Consent/declaration forms.
- (vii) Individual FMU maps.
- (viii) Members' register (operations, inputs, pest control, yield).
- (ix) Soil testing records (if applicable).
- (x) Internal & external audit reports.
- (xi) Non-compliance & CAR records.
- (xii) Procurement records.
- (xiii) Staff records and training documentation.
- (xiv) Financial records (funds, vouchers, bank statements).

B. Field Level Records:

- (i) Plantation and harvesting records.
- (ii) Bamboo stock and sales records.
- (iii) Forest maps.
- (iv) Monitoring records (growth, biodiversity, soil, etc.).
- (v) Accident & incident records.
- (vi) Community participation records.

7.3 FSC Product Traceability Records

A register shall be maintained for all FSC products sold:

Table 3: Record keeping of all the FSC products sold

Sl. No	Bamboo culms number		Date of sale	Name of Purchaser	Address of Purchaser	Remarks
	Species	Number				

7.4 Documentation Control

- (i) All documents shall be properly labelled with date and version.
- (ii) Updates shall be approved by authorized personnel.
- (iii) Obsolete documents shall be archived but not used.

7.5 Accessibility

- (i) Records shall be made available during:
 - Internal audits.
 - External FSC audits.
 - Stakeholder verification (if required).

8. Complaint Handling Procedure

8.1 Internal (Group Member)

To ensure transparency, accountability, and harmony within the group, a formal procedure has been established for handling internal complaints and grievances.

- (i) Complaints from members are first submitted to the BFMC (Annexure XVII) in writing or verbally during the meetings.
- (ii) A sub-committee will investigate and provide a resolution within 7 days.
- (iii) All decisions and actions taken are documented.

8.2 External (Buyers, Stakeholders)

To uphold transparency and accountability in community engagement, a formal mechanism is provided for external members to raise complaints or concerns related to group activities.

- (i) External complaints are logged by the BFMC secretary (Annexure XVII).
- (ii) The committee addresses the issue with the inputs from the Village Council, if necessary.
- (iii) Response must be communicated to the complainant within 14 days.

8.2.1 Stakeholder consultation Procedure

8.2.1.1 Purpose

Group Entity i.e. Centre of Excellence (NRM & SL), Meghalaya Basin Management Agency (MBMA), through the BFMC, shall conduct stakeholder consultations in accordance with the Regional Forest Stewardship Standard (RFSS) aligned with FSC Forest Stewardship Standards (India).

This process is conducted to:

- (i) Verify the effectiveness of forest management practices.
- (ii) Ensure compliance with legal, environmental, and social safeguards.
- (iii) Incorporate stakeholder feedback into bamboo forest management.

8.2.1.2 Stakeholder Identification

Stakeholders from the following categories shall be identified and invited:

- (i) Government agencies related to forestry and environment.
- (ii) Autonomous District Councils (ADCs).
- (iii) Research institutions / universities.
- (iv) Forest and bamboo development agencies.
- (v) Local and regional NGOs (social/environmental).
- (vi) Subject matter experts.
- (vii) Labour unions / worker associations.
- (viii) Bamboo-based industries / certificate holders.
- (ix) Bamboo harvesters, contractors, and consumers.
- (x) Local communities / forest-dependent households.
- (xi) Farmers and landowners.
- (xii) Traditional institutions (Dorbar Shnong / Village Councils).
- (xiii) Women groups and vulnerable sections.

8.2.1.3 Stakeholder Invitation Process

Identified stakeholders shall be invited using one or more of the following methods:

- Phone calls
- Email communication
- Official letters
- In-person invitations through BFMC

All invitations shall include:

- Purpose of consultation

- Scope (Bamboo Forest Management under RFSS)
- Timeline for feedback submission

8.2.1.4 Consultation Period

- (i) A minimum of 45 days shall be provided for stakeholder consultation
- (ii) During this period, stakeholders shall be given access to relevant information, including:
 - Bamboo Forest management plan
 - Environmental and social safeguards
 - Community engagement processes

Stakeholders shall be informed that:

- (i) Their participation is voluntary
- (ii) Their consent is required for publication of comments (Annexure XXVI)

8.2.1.5 Submission of Feedback

Stakeholders may submit their inputs, suggestions, or complaints through:

- Phone communication
- Email submission
- Written submissions via post/courier
- Direct submission to MBMA/BFMC offices

8.2.1.6 Post-Consultation Response

- (i) BFMC shall respond to stakeholders within 60 days after the consultation period
- (ii) The response shall explain:
 - How stakeholder comments were considered
 - Actions taken or proposed
 - Justifications where suggestions are not adopted

8.2.1.7 Documentation and Record Keeping

The BFMC shall maintain records including:

- (i) List of stakeholders invited
- (ii) Attendance records (if meetings conducted)
- (iii) Minutes of meetings
- (iv) Stakeholder feedback received
- (v) Consent records for publication
- (vi) Action taken reports
- (vii) These records shall be maintained for audit and certification purposes.

8.2.1.8 Consultation Summary Report

After completion of the stakeholder consultation, a summary report shall be prepared including:

- (i) Area/location of consultation
- (ii) List of stakeholders invited and participated
- (iii) Summary of stakeholder comments (with consent)
- (iv) Description of how comments were addressed
- (v) Identified risks and mitigation measures
- (vi) Justification of bamboo sourcing as per RFSS requirements
- (vii) Community and environmental safeguards considered

Table 4: Stakeholder consultation

Sl. No	RFSS – FM Principles	Stakeholder Comments	Response by BFMC	Action Taken
1	Compliance with Laws and RFSS Principles			
2	Workers' Rights and Employment Conditions (Annexure VIII)			
3	Indigenous Peoples' Rights			
4	Community Relations and Participation			
5	Benefits from bamboo Forest			
6	Environmental Impact			
7	Socio-Economic Impact			
8	High Conservation Value Forests			
9	Child Labour & POSH			
10	Grievance Redressal			
11	Cultural Landscapes / Sacred Sites			
12	Any Other Remarks			

Table 5: Grievance log

Sl. No.	Date Received	Name of Complainant	Contact Details	Description of Grievance	Action Taken	Status	Date Closed
1							
2							

8.2.2 Stakeholder Inputs, Disputes & Complaints Procedure

8.2.2.1 Stakeholder Engagement Framework

The MBMA adopts a culturally appropriate and inclusive engagement approach to ensure that stakeholders are proactively and transparently involved in the following processes:

- (i) Dispute resolution mechanisms (Annexure VI).
- (ii) Definition and implementation of living wages (wages exceeding statutory minimum wages).
- (iii) Identification and protection of indigenous rights and cultural landscapes. (Annexure XXVI)
- (iv) Community participation in socio-economic development activities.
- (v) High Conservation Value Forest (HCVF) identification, management, and monitoring.

This approach respects the traditional governance systems of Meghalaya, including Dorbar Shnong and community-based decision-making.

8.2.2.2 Complaint Submission Mechanism

Stakeholders may submit complaints or grievances related to bamboo forest management to the Group Entity i.e. Centre of Excellence (NRM & SL), Meghalaya Basin Management Agency (MBMA) through the following channels:

- Phone communication
- Registration in the Complaint Register available at the MBMA Unit Office
- Email submission
- Written complaints via post/courier
- In-person submission during village-level meetings

8.2.2.3 Acknowledgement and Initial Response

- (i) All complaints shall be formally acknowledged within 7 days
- (ii) Initial response shall be provided within 15 days from the date of receipt

8.2.2.4 Complaint Registration and Processing

- (i) All complaints shall be recorded in a centralized Complaint Register
- (ii) Complaints received at field level shall be forwarded to the Project Office / MBMA Unit

(iii) In certain cases, complaints may be directly received at the MBMA office

8.2.2.5 Investigation and Resolution Mechanism

Step 1: Assessment

- (i) Complaints shall be assessed by the designated official of MBMA
- (ii) Root cause analysis shall be conducted

Step 2: Solution Development

- (i) Appropriate corrective and preventive actions shall be identified
- (ii) Measures shall aim to prevent recurrence

Step 3: Approval

- (i) Proposed actions shall be reviewed and approved by:
MBMA

Step 4: Implementation

- (i) MBMA shall implement the approved actions

Step 5: Verification

- (i) Implementation shall be verified by the MBMA authority.

8.2.2.6 Timeline for Complaint Resolution

- (i) Total resolution period: within 60 days from receipt of complaint
- (ii) Stakeholders shall be informed of timelines via:
 - Phone
 - Email
 - Written communication

8.2.2.7 Compensation Mechanism (Damage/Loss Cases)

Where complaints involve damage or loss, the following procedure shall apply:

Step	Timeline
Registration of complaint	Immediate
Field verification	Within 60 days
Assessment & approval	Post verification
Compensation payment	Within 30 days
Total resolution time	≤ 90 days

- (i) Compensation shall be approved by the MBMA
- (ii) Payment shall be made based on verified damage and applicable norms

8.2.2.8 Common Categories of Complaints

Typical grievances may include:

- (i) Poor quality bamboo seedlings
- (ii) Delays in harvesting permissions
- (iii) Payment-related issues for bamboo supplied
- (iv) Replacement of damaged or failed planting materials
- (v) Issues related to bamboo forest management practices
- (vi) Social and Environmental matters
- (vii) Wages and rights related issues
- (viii) Sexual harassment.

8.2.2.9 Competent Authority

The Executive Director, MBMA shall act as:

- (i) Final decision-making authority
- (ii) Ombudsman for dispute resolution

This ensures a consistent and transparent grievance redressal system. (Annexure– XVIII)

8.2.2.10 FSC-Related Complaints

Complaints related to FSC Principles & Criteria shall be:

- (i) Reported to the Certification Body immediately
- (ii) Processed as per FSC complaint procedures

8.2.2.11 Suspension of Operations under Dispute Conditions

The MBMA shall cease or suspend FSC/RFSS-certified operations in areas where disputes:

- (i) Are of substantial magnitude
- (ii) Persist for significant duration
- (iii) Involve multiple stakeholders
- (iv) Such areas shall:
 - Be excluded from certification scope

8.2.2.12 Criteria for Substantial Disputes

8.2.2.13.1 Substantial Magnitude

- (i) More than 15 stakeholders involved
- (ii) Significant, evidence-based impact

8.2.2.13.2 Substantial Duration

- (i) At least one complaint per day for one week
- (ii) Unresolved beyond 15 days

8.2.2.13.3 Significant Stakeholder Interest

- (i) More than 10 stakeholders involved

8.2.2.13 Action under Dispute Conditions

- (i) Immediate suspension of operations in affected area
- (ii) Exclusion from FSC/RFSS certification scope
- (iii) No sourcing of bamboo during investigation
- (iv) Material treated as uncontrolled / non-certified
- (v) If non-compliance with FSC standards is confirmed and corrective action is not feasible:
 - The area shall be permanently excluded from certification scope
 - Bamboo shall not be marketed as FSC-certified

8.2.2.14 Interim Control During Verification

During complaint investigation:

- (i) No bamboo shall be sourced as FSC/RFSS-certified from the affected area
- (ii) Supply shall remain suspended until compliance is verified

8.2.2.15 Record Keeping

- (i) All complaints, actions, and outcomes shall be documented
- (ii) Records shall be maintained for minimum 5 years
- (iii) Documentation shall be available for FSC audits and verification

8.3 Dispute Resolution Mechanism

8.3.1 Objective

To establish a transparent, timely and effective mechanism for receiving, addressing and resolving disputes and grievances from farmers, workers, contractors, local communities and other stakeholders in compliance with FSC Principles. (Annexure VI)

8.3.2 Scope

This procedure applies to all forest management operations, employees, contractors, local communities, indigenous people and other affected stakeholders within the Forest Management Unit (FMU).

8.3.3 Definitions

Dispute: A formal disagreement related to forest management activities, rights, working conditions or environmental and social impacts.

Grievance: A concern or complaint raised by any stakeholder.

Complainant: Person or group raising the dispute.

8.3.4 Principles

Transparency, accessibility, non-retaliation, confidentiality, timely resolution and documentation.

8.3.5 Roles & Responsibilities

- (i) Complainant: Submit grievance through defined channels.
- (ii) Site Supervisor/Range Officer: Record and acknowledge receipt.
- (iii) FMU Manager: Lead investigation and resolution.
- (iv) FSC/Admin Officer: Maintain grievance register and monitor timelines.
- (v) Dispute Resolution Committee: Review complex or unresolved disputes.

8.3.6 Procedure

- (i) Submission of Grievance – Through written application, verbal communication, grievance box or email.
- (ii) Registration – Entry into Grievance Register (Annexure XXIV) with unique reference number.
- (iii) Acknowledgement – Within 7 working days.
- (iv) Assessment & Investigation – Verification of facts and stakeholder consultation.
- (v) Resolution – Mutually agreed corrective action and timeline.
- (vi) Communication – Written response to complainant.
- (vii) Closure – After confirmation of satisfaction or implementation of decision.
- (viii) Appeal – Escalation to higher authority if unresolved.

8.3.7 Timeframe

- (i) Acknowledgement – Within 7 days
- (ii) Resolution – Within 30 days (depending on complexity).

8.3.8 Confidentiality & Protection

Identity of the complainant shall be kept confidential upon request and protection against any kind of retaliatory action shall be ensured.

8.3.9 Monitoring & Review

Periodic analysis of disputes and incorporation into management review for continuous improvement.

8.3.10 Records

Grievance forms, Grievance register, Investigation reports, Meeting minutes, Resolution agreements, communication records.

8.3.11 Training & Awareness

Stakeholders shall be informed about the dispute resolution mechanism through consultations, notice boards and induction programs.

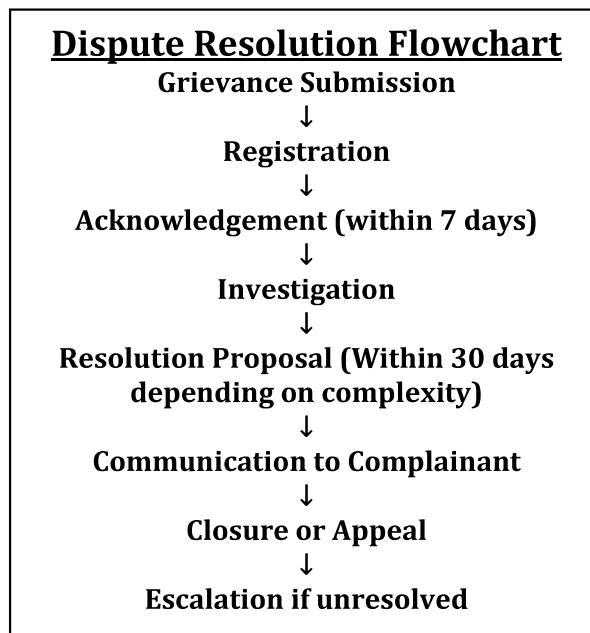

Figure 2: Dispute Resolution Flow Chart

Annexures

- Grievance Submission Form (Annexure XVIII)
- Grievance Register Format (Annexure XXV)
- Investigation Report Template (Annexure XXIV)

9. Internal Audit Procedure

The internal inspection is an essential part of the system. Internal inspection verifies the policies & procedure of GMS (Group Management System) and applicable FSC (RFSS) standards followed by the group members. As per inspection procedure, internal inspector use prescribed format (Annexure XIII) for conducting internal inspection. BFMC has developed the internal inspection checklist based on the FSC (RFSS) standards.

The internal inspector shall follow the instructions for conducting internal inspection as given below:

- (i) At least minimum one inspections of the group should be carried out by the internal inspector in a year and must be documented in prescribed format (Annexure I).

- (ii) The inspection must be carried out in presence of the member or his representative and must include a visit of the whole forest area, production area, storage, harvested products & post-harvest handling.
- (iii) The internal inspector verifies the records maintained (Annexure IV) at forest level and also verify the last season/year production and stock.
- (iv) The internal inspector verifies, if the internal standards have been followed and whether the conditions of the previous internal inspection have been fulfilled.
- (v) The visit of the internal inspector must be documented in the farm inspection checklist duly signed by the inspector and counter-signed by the member or his representative.
- (vi) In case of severe non-compliance, the results must be reported immediately to the Group Manager or BFMC and all necessary measures or shall be taken according to the internal procedures.
- (vii) The internal inspector summarizes the overall findings and non-compliances to the group member at the time of completion of inspection and take a signature or thumb impression (if illiterate) on the checklist.
- (viii) The Internal inspector submits his report to BFMC for further processing.

Summary Reports are submitted to the BFMC and discussed during Management Review Meetings (MRMs).

10. Non-Compliance Handling

The process for resolving corrective action requests (CARs) of handling of non-compliance, whether issued internally or by the certification body, involved several key steps:

1. **Receipt and Review:** Upon receiving a CAR, the responsible team/ team member reviews the issue to understand the non-conformance and its implications.
2. **Root Cause Analysis:** An investigation is conducted to identify the underlying causes of the non-conformance.
3. **Planning and Implementation:** A corrective action plan is developed, detailing the steps, responsible persons, and timelines for resolution. The plan is then executed to address the identified issues.
4. **Timelines:** Typically, corrective actions must be implemented within 15-30 days, depending on the severity of the non-conformance and FSC requirements.
5. **Verification:** Once corrective actions are completed, a follow-up review or audit verifies their effectiveness.
6. **Documentation:** All actions taken are documented for record-keeping and future reference.

Implications if corrective actions are not resolved as per FSC Standards:

- (i) Continued non-conformance may lead to suspension of certification.
- (ii) Potential loss of FSC certification status until corrective actions are satisfactorily completed.
- (iii) Possible reputational damage and loss of market access.
- (iv) Need for re-assessment or additional audits to demonstrate compliance.

Timely resolution of CARs is essential to maintain compliance and FSC certification integrity. (Annexure XVII)

11. Management Review Meeting (MRM)

To ensure continuous improvement and effective decision-making, regular management review meetings will be conducted to assess overall performance, address key issues, and guide strategic direction.

- (i) To be held every six months, chaired by the president BFMC with participation from the BFMC.
- (ii) Agenda includes: audit results, member feedback, harvesting plans, financial updates, and training needs.
- (iii) Outcome: updated action plan for continuous improvement of bamboo forest management.

12. Procurement

- (i) Bamboo seedlings are sourced preferably from community nurseries and government-certified suppliers.
- (ii) Tools and materials (e.g., machetes, protective gear, bio fertilizer, seeds) are purchased using BFMC group funds or grants.

13. Marketing & Sales

Sales & Marketing of all products include bamboo poles, treated bamboo produced by the village council will be managed by BFMC and marketed through fairs, exhibitions, and local buyers and a percentage of profit is channelized to the BFMC fund which would be reinvested in the bamboo program, the rest is distributed fairly among contributors according to the quantum of their contribution in terms of wages spent. (Annexure XIX)

13.1 Sales & Marketing of FSC certified products, must follow the requirements given below

The BFMC will be free to explore market/buyer of Bamboo from the forest under its control. After identifying the Buyer, Secretary of the BFMC will seek consent of the MBMA for selling the Bamboo.

After receiving the request from the BFMC, the MBMA will ensure that the quantity intended to be harvested/sold is within the prescribed yield limit. The MBMA will also scrutinize the legal aspects, if any, about the buyer Industry/Firm. It would be the responsibility of the BFMC to ensure that the prescribed yield and management prescriptions are strictly followed. Record in the following format will be maintained for all the sales

Table 6: Marketing and Sales

Sl. No.	Group members name	BFMC	Quantity intended to sell kg	Species Name	Sustainably yield		Name of Buyer and Address & Contact No.	Price of Bamboo INR	Amount received INR
					Kg	No. of culms			

14. Accurate Certification Claims

- (i) Only products that are FSC-certified, or part of a controlled wood or FSC controlled sources, can be marketed as FSC-certified.
- (ii) Use of FSC trademarks and claims must comply with FSC’s Trademark Use Rules and branding guidelines.
- (iii) Do not make false or misleading claims about FSC certification status or scope.

15. Labelling Requirements

- (i) Labels must be clear, durable, and accurate.
- (ii) Labels should include appropriate FSC trademarks, license codes, or claims per FSC’s criteria.
- (iii) The language used should not be confusing or imply unverified FSC certification.

16. Avoiding Misleading Practices

- (i) Marketing materials should not imply FSC certification for products, processes, or companies that are not certified.
- (ii) Do not use FSC trademarks or claims in a way that suggests FSC endorsement beyond

the scope of certification.

- (iii) Avoid vague, ambiguous, or false claims related to FSC sustainability standards.

17. Authority & Approval

- (i) All marketing claims, advertisements, and labels using FSC trademarks must be approved by the FSC license holder or authorized person.
- (ii) Follow FSC's branding and communication guidelines.

18. Using the FSC trademarks and the trademark license code

To ensure proper, consistent, and compliant use of FSC trademarks and license codes in line with FSC standards, safeguarding the integrity and reputation of FSC-certified products and activities conducted by BFMC.

- (i) Only authorized entity with a valid FSC Trademark License from FSC are permitted to use the FSC trademarks.
- (ii) Obtain written authorization and license documentation before using FSC trademarks or license codes.

18.1 FSC Trademark Use Rules

- (i) Use the FSC trademarks only in connection with FSC-certified products, services, or activities as authorized.
- (ii) Follow the official FSC Trademark Use Guidelines regarding logo size, placement, and colour.
- (iii) Do not alter, distort, or modify the FSC trademarks; maintain their original form and proportion.

18.2 Use of Trademark License Code

- (i) Display the FSC License Code alongside the FSC trademarks on all relevant products and promotional materials.
- (ii) The license code must be clearly visible, for example: "FSC® License Code: FSC-XXXXXXX".
- (iii) Ensure the license code is accurate and corresponds to the license issued to Umtung Village Council (Dorbar)

18.3 Proper Placement & Usage

Use the FSC trademarks and license code appropriately on:

- (i) FSC-certified product labels
- (ii) Packaging

- (iii) Marketing and promotional materials
- (iv) Websites and digital media

Ensure the trademarks are not misleading or used in a way that could cause confusion regarding FSC certification status.

18.4 Record Keeping

- (i) Store copies of all materials bearing FSC trademarks and license codes.
- (ii) Maintain records of where and how trademarks are used for audits and compliance verification.

18.5 Monitoring & Enforcement

- (i) Regularly monitor the correct use of FSC trademarks by all relevant departments.
- (ii) Address and rectify any improper or unauthorized use promptly.
- (iii) Report misuse or infringement to FSC authorities immediately.

18.6 Training & Awareness

- (i) Provide training sessions for staff involved in FSC branding and labelling.
- (ii) Distribute clear guidelines and reminders about the correct use of FSC trademarks.

18.7 Periodic Review

- (i) Conduct annual reviews of this procedure.
- (ii) Update procedures to reflect any changes in FSC standards or licensing agreements.

19. Roles and Responsibilities

The MBMA acts as the central administrative body holding the group certificate on behalf of the BFMCS, responsible for ensuring all group members comply with FSC Forest Management standards.

19.1 Group Entity i.e., Centre of Excellence (NRM & SL), Meghalaya Basin Management Agency (MBMA)

Key responsibilities of the MBMA include:

- (i) Develop the framework and maintain written procedures for membership, covering organizational structure, eligibility, and withdrawal/ suspension.
- (ii) Maintain written procedures for managing the group and a public policy of commitment to FSC Principles and Criteria. (Annexure XII)
- (iii) Ensure sufficient human and technical resources to manage the group, including defining the maximum number of members.

- (iv) Provide members with documentation, including the FSC standard, group rules, an explanation of the certification process, and cost structure.
- (v) Identify training needs and provide training and communication strategies to help members implement FSC standards.
- (vi) Act as the primary contact for the certification body, FSC, and ASI when required.
- (vii) Implement a documented monitoring system to ensure continued compliance with FSC standards.
- (viii) Conduct regular (at least annual) on-site monitoring visits to a sample of group members.
- (ix) Issue corrective action for non-compliances identified during internal audits and monitor their implementation.
- (x) Maintain up-to-date group records for at least five years, including member lists, consent forms, training records, maps and monitoring reports.
- (xi) Implement a system for tracking and tracing forest products from group members to ensure non-certified material is not mixed with FSC-certified products.
- (xii) Provide consent for trading of bamboo when all criteria have been met by BFMCs.
- (xiii) Verify the credibility and authenticity of the buyer before issuing the consent.
- (xiv) Approve use of the FSC trademark for BFMCs working with the certification body.
- (xv) Ensure invoices for FSC-certified material are issued correctly and filed by members.
- (xvi) Evaluate every applicant to ensure compliance with standards before adding them to the group.
- (xvii) Ensure all actors within the group understand their responsibilities.
- (xviii) The MBMA holds the certificate and ensures that no confusing or incorrect certificates are issued to members.

19.2 A Resource Management Unit (RMU) i.e. Bamboo Forest Management Committee (BFMC):

A body that has ownership rights over the bamboo forest(s) and is also responsible for managing the overall resource.

- (i) The primary responsibility of a BFMC is to implement centralized, homogeneous, and sustainable forest management on behalf of members, ensuring compliance with FSC Principles and Criteria.
- (ii) Ensure that their management units are not included in any other FSC certificate.
- (iii) Implementing and keeping up-to-date management plans for all units in the BFMC.
- (iv) The BFMC must take control over key management activities, including harvesting, planting, and silvicultural practices, to ensure they meet FSC standards and are consistent with sustainable forest management practices.
- (v) Implementing a documented, regular (annual) monitoring and internal audit system to verify

that management units continue to comply with FSC requirements.

- (vi) Establishing a tracking system to ensure that non-certified material is not mixed with FSC-certified material, and that all bamboo can be traced from the forest to the point of first sale.
- (vii) Ensuring all forest workers and community members operating in the BFMC receive necessary training, supervision, and safety protection.
- (viii) Maintain records of forest management activities, including harvest volumes, planting, and sales of FSC-certified material, for at least five years.
- (ix) Actively engaging with local communities and other affected parties to identify and resolve conflicts over tenure, use rights, and management impacts.

19.2.1 President

- (i) The President has overall responsibility for ensuring conformity with forest management certification standards and group rules.
- (ii) He/ She oversees all operational forest management activities (e.g., planting, harvesting) within the BFMC to ensure they meet certification standards.
- (iii) Maintains all necessary documentation, implements internal monitoring, and tracks conformance with the group certification standard.
- (iv) The President identifies training needs and records/ closes out any non-conformities found during internal or external audits.
- (v) He/ She serves as the key contact between group members, group auditors, and the certification body.
- (vi) In some cases, he/ she will be responsible for training, evaluating, and supervising work within the group.

19.2.2 Secretary

- (i) Maintains secure, organized records of all certification applications, assessments, and decisions, ensuring they are available for audits.
- (ii) Files and manages all committee correspondence, reports, and official documents.
- (iii) Liaises with the President to convene meetings, prepare agendas and schedules meetings well in advance.
- (iv) Records accurate minutes, documenting discussions, motions, and decisions made regarding certification.
- (v) Circulates meeting materials, agenda items, and minutes to group members.
- (vi) Ensures the BFMCs certification activities align with governing documents, legal requirements, and industry standards.
- (vii) Responds to queries regarding the certification process, procedures, and status.
- (viii) Prepares annual reports or updates on certification activities.

- (ix) Communicates certification decisions to stakeholders and ensures follow-up actions are completed.
- (x) Assists in auditing and verifying the accuracy of certification documents before final approval.

19.2.3 Treasurer

- (i) Manage bank account of the BFMC and ensure funds are deposited in the Bank correctly.
- (ii) Provide regular, accurate financial updates to the committee regarding income, expenses, and cash flow, highlighting any budgetary deviations.
- (iii) Maintain up-to-date, detailed financial records, including receipts, invoices, and bank statements, ensuring they are prepared for annual audits or legal requirements.
- (iv) Authorization of payments whenever required.
- (v) Asset management.
- (vi) The Treasurer should have a grounded understanding of budgeting, accounting practices, and financial reporting.

19.2.4 Executive member

- (i) Member registration and field verification
- (ii) Monitoring and training support
- (iii) Maintain field-level records

19.3 Group Member

In the FSC certification scheme Group Member is an individual that is part of a larger group holding a single, shared certificate. The individual member retains specific responsibilities to ensure compliance with FSC principles.

The responsibilities of an FSC group member generally include:

- (i) Implement the relevant FSC requirements within their own forest management unit.
- (ii) Follow the written procedures, guidelines, and rules established by the MBMA.
- (iii) Sign a declaration of consent committing to FSC principles and authorizing the MBMA to manage the certification on their behalf.
- (iv) He/ She will be responsible for implementing all the prescriptions given in the Bamboo Forest Management Plan (BFMP).
- (v) Utilize the tracking system defined by the MBMA to ensure non-certified material is not mixed with FSC-certified material.
- (vi) Participate in internal monitoring visits conducted by the MBMA (usually annually).
- (vii) Cooperate with the third-party certification body during their evaluation of the group, which includes allowing site access to auditors.
- (viii) Implement necessary corrective actions for any non-conformities identified during internal

or external audits.

- (ix) Use of the FSC trademark and logo only with the prior approval of the MBMA and the certification body.
- (x) Ensure all sales invoices for FSC-certified material contain the required information (including the group certificate code).
- (xi) Attend training activities and familiarise themselves with the FSC standards and group procedures provided by the group manager.

19.4 Technical Capacity Building Organisation (TCBO)

- (i) Develop the policies and procedures for FSC and implement the same in coordination with the in coordination with the BFMC.
- (ii) Providing technical training. (Annexure XIII)
- (iii) Preparation and management of all documentation towards the implementation and maintenance of the FSC standards in coordination with BFMC
- (iv) Coordinate with the external inspection & certification agency in coordination with BFMC

19.5 Strategic Planning

Strategic planning is required for providing direction to the BFMC for the sustainable growth of bamboo forests and its gainful utilization in the near future for at least 10 years.

- (i) BFMC will explore possibilities of leveraging financial and technical help from the Meghalaya State Bamboo Mission for developing bamboo resource in Umtung and also enterprise based on bamboo.
- (ii) BFMC will also make efforts to derive the above-mentioned benefits from others agencies like MBMA and Government of India initiatives if any.

19.6 Technical Support through Experts

Technical experts will provide guidance based on scientific knowledge and field experience to ensure best practices in bamboo management and utilization of bamboo for value addition and better economic gains.

- (i) Selection of suitable bamboo species for Umtung 's soil and climate
- (ii) Plantation design (spacing, intercropping)
- (iii) Sustainable harvesting methods
- (iv) Support the village with nursery setup and bamboo treatment technology.

19.7 Capacity Building on Bamboo

BFMC will organize training and workshops in the village for.

- Implementing Bamboo Forest Management Plan (BFMP) prescriptions.
- Bamboo artisans and local youth.
- Train villagers on nursery management, plantation techniques, pest control, and bamboo

product-making.

19.8 Fund Allocation and Financial Support

To ensure the successful implementation of bamboo-related activities in the village, appropriate financial planning and resource allocation are essential. This includes providing adequate funds for various operational needs such as plantation, nursery development, training, and maintenance. Financial support will be extended to community members and Self-Help Groups (SHGs) actively participating in these activities.

- (i) Disburse funds for use in Umtung 's bamboo activities.
- (ii) Ensure timely payment for community members and SHGs involved in plantation, nursery, and maintenance works.

19.9 Community Mobilization and Institutional Strengthening

Community mobilization is vital for ensuring grassroots involvement in bamboo forest management. The objective is to encourage active participation from villagers, SHGs, youth, and traditional institutions, fostering a sense of ownership and long- term commitment toward sustainable bamboo resource management. Mobilization efforts will focus on awareness building, participatory planning, and strengthening local governance structures related to bamboo activities.

- (i) Create awareness in the community members about bamboo resource, its management and utilization by setting up enterprises
- (ii) Support the formation and functioning of the Bamboo Forest Management Committee (BFMC).
- (iii) Provide tools and templates for record-keeping, planning, and reporting.

19.10 Monitoring and Evaluation (M&E)

Monitoring and Evaluation helps track the progress of forest management activities in bamboo plantations. Its helps to identify the areas where improvement to request and also helps in adapting better management practices. M&E employs a variety of approaches to assess the effects of its forest management activities on various aspects such as plant growth, environmental health, biodiversity, and societal benefits. It utilizes multiple data collection and analysis methods to identify both positive and negative impacts, aiming to ensure that there are no significant adverse effects on the forest's services and resources. Data collection methods may be continuous, annual, or periodic, depending on the specific requirements.

Table 7: Monitoring and assessment

Sl. No.	Monitoring & Assessment Criteria	Frequency	Remarks
1	Bamboo Plantation Growth & Survival rate	Annual	By permanent sample plots
2	NTFP harvesting	Continuous	Daily Records
3	Pre-harvest	Before Harvest	Pre-harvest Checklist
4	Post-harvest	After Harvest	Post-harvest Checklist
5	Biodiversity	Periodical	By sample plots, Site surveillance
6	Animal or Bird sighting	Continuous	Visual & by records
7	Invasive species	Continuous	
8	Rainfall	Daily	By Records
9	Soil erosion	During harvesting /Annual	By Records
10	Pest and disease	Continuous	By Records
11	Agrochemical use	Continuous	By Records
12	Environmental hazard	Continuous	By Records
13	Health and safety (including accidents)	Continuous	By Records
14	Social impact	Annual	By Records
15	Complaints	Continuous	By Records
16	Feedback & Suggestions	Continuous	By Records

- (i) Participate in the periodic resource assessment and monitoring exercises.
- (ii) Track the progress of bamboo plantation, survival rates, and growth.
- (iii) Collect feedback and make mid-course corrections based on local challenges.
- (iv) Involve local youths or volunteers in community-based monitoring.

19.11 Livelihood Development and Market Linkages

This focuses on helping villagers earn more by adding value to bamboo products and connecting them to markets and support schemes.

- (i) Promote value addition and handicrafts using locally available bamboo and by introducing simple machines.
- (ii) Facilitate exposure visits for villagers to other bamboo-growing clusters.
- (iii) Link artisans and SHGs in Umtung to:
 - Buyers, bamboo boards/ furniture markets
 - Skill development schemes and rural entrepreneurship programs

19.12 Knowledge Sharing and Documentation

Recording experience and sharing ideas help improve bamboo activities and benefit communities.

- (i) Share local bamboo knowledge and good practices.
- (ii) Record key activities using notes, photos, or videos.

20. Policy & Procedure

20.1 Procedure on Capacity Building

Capacity Building Procedure in Umtung Village are:

20.1.1 Group Member Training (Community Level)

Target Groups:

- BFMC members
- SHG members
- Youth/women artisan groups
- Bamboo farmers

Objective:

To equip community members with practical skills to participate in bamboo nursery, plantation, value addition, and local governance

Procedure:

Step	Activity
Step 1: Identification	BFMC and Village Facilitator prepare a list of interested/eligible trainees
Step 2: Training Design	CoE (NRM & SL) designs the modules based on local needs: Bamboo propagation <ul style="list-style-type: none">- Nursery setup- Plantation & protection techniques- Harvesting & maintenance- Bamboo craft making- Record-keeping & fund management
Step 3: Training Delivery	Conducted in-village or at block-level by experts from: <ul style="list-style-type: none">- CoE (NRM & SL) Technical Team- Meghalaya State Bamboo Mission, Forest and Environment Department.
Step 4: Materials & Tools	Provide toolkits, manuals, seedlings, demo tools
Step 5: Post-Training Follow-up	Facilitators support practical field application; BFMC monitors progress

20.1.2 Organizational Staff / Employment Training (Implementing Staff)

Target Groups:

- (i) CoE (NRM & SL) staff (Livelihood/Forestry/M&E officers)
- (ii) Village Facilitators
- (iii) Field Coordinators
- (iv) District-level Subject Matter Specialists

Objective:

To enhance the technical, coordination, and monitoring capacity of field and project staff involved in implementing (Bamboo Forest Management Plan) BFMP.

Procedure:

Step	Activity
Step 1: Skill Gap Analysis	CoE (NRM & SL) identifies training needs of each staff category based on roles
Step 2: Curriculum Design	Training modules prepared on: - Bamboo biology & silviculture - GIS mapping and monitoring tools - Bamboo resource inventory - Community mobilization - MIS data entry and reporting
Step 3: Training Schedule	Conducted at district/state level by MBMA/partner institutions
Step 4: Practical Exposure	Staff taken on exposure visits, demo site walks, or lab-based sessions
Step 5: Performance Review	Post-training assignments or assessments to track learning
Step 6: Continuous Learning	Staff are included in refresher trainings every 6–12 months

20.2 Accident & Incident Reporting Mechanism**20.2.1 Objective**

To establish a system for reporting, recording, investigating and analysing accidents, incidents and near misses in compliance with FSC-STD-01-001 V5-2, Criterion 2.3.

20.2.2 Scope

This procedure applies to all forest operations, including harvesting, silviculture, nursery, transport, road maintenance, contractors, workers and visitors within the FMU.

20.2.3 Definitions

Accident, Near Miss, First Aid Case (FAC), Medical Treatment Case (MTC), Fatality.

20.2.4 Roles & Responsibilities

- (i) Workers/Farmers: Immediate reporting and participation in the investigation.
- (ii) Supervisor: Ensure first aid and submit a report within 24 hours.
- (iii) FMU Manager: Ensure investigation and CAPA closure.
- (iv) H&S/FSC Coordinator: Maintain database and conduct trend analysis.

20.2.5 Reporting Timeframe

- (i) Fatality – Immediate
- (ii) Serious Accident – Immediate
- (iii) Accident of not very serious nature – within 6 hours

20.2.6 Procedure

- (i) Immediate Response – First aid, stop unsafe work, and inform supervisor.
- (ii) Initial Notification – Reporting through defined hierarchy.
- (iii) Recording – Entry into Accident & Incident Register.
- (iv) Classification – FAC, MTC, Fatal, Near miss.
- (v) Investigation – Root cause analysis within 7 days.
- (vi) CAPA – Action, responsibility, timeline and verification.
- (vii) Communication – Safety meetings.

20.2.7 Monitoring & Trend Analysis

Calculation of frequency rate, near miss rate and annual management review.

20.2.8 Training & Awareness

Induction and refresher training for all workers and farmers.

20.2.9 Legal Compliance

All statutory reportable accidents shall be notified to concerned authorities within the prescribed time.

20.2.10 Records

Accident report form, Near miss form, Accident register, Investigation reports, CAPA log, Training records, Safety meeting minutes, PPE issuance records.

Annexures

- Annexure XX– Accident / Incident Reporting Form
- Annexure XXI– Near Miss Reporting Form
- Annexure XXII– Accident & Incident Register Format
- Annexure XXIII– Investigation Report Template
- Annexure XXV– CAPA Tracking Log

20.2.11 Compliance Statement

- (i) The MBMA has established a mechanism to identify, report, record, investigate and analyse accidents, incidents and near misses in accordance with FSC-STD-01-001 V5-2, Criterion 2.3.
- (ii) The mechanism is implemented at the field level through BFMC and group members (smallholders) to ensure timely reporting and response to incidents.
- (iii) All accident and incident records are maintained at the BFMC office and are made available for verification during internal and external audits.
- (iv) BFMC ensure that smallholders follow safe practices and modify or discontinue activities that have caused, or are likely to cause, accidents in the forest management unit.
- (v) The smallholder or their designated representative maintains records of all accidents and incidents, with support from BFMC where required.
- (vi) Corrective and Preventive Actions (CAPA) arising from accident investigations are implemented and monitored by the MBMA, with support from BFMC, to prevent recurrence.

Bamboo Forest Management Plan – Gantt Chart

Sl. No.	Activity	Start Timeframe	End Timeframe	Frequency/Notes
1	Legality	Week 1	Week 2	Registration, compliance setup
2	Organization Overview	Week 1	Week 2	Initial planning
3	Organization Structure	Week 2	Week 2	Committee formation
4	Roles & Responsibilities	Week 2	Week 2	Delegation of duties
5	Capacity Building	Week 3	Week 4	Training workshops
6	Group Entry Procedure	Week 3	Week 3	Orientation of new members
7	Suspension/Withdrawal Procedure	Week 3	Week 4	As needed
8	Group Exit Procedure	Week 3	Week 4	As needed
9	Complaint Handling (Internal & External)	Week 3	Week 4	Setup and training
10	Internal Audit	Quarterly	Quarterly	4x per year
11	Non-Compliance Handling	Quarterly	Quarterly	Triggered by audit
12	Management Review Meeting	Biannual	Biannual	Jan–Jun / Jul–Dec

13	Procurement & Sales	Ongoing	Ongoing	Based on demand & season
14	Soil Management	Monsoon Prep	During Monsoon	Ground cover, erosion control
15	Riparian Buffer Protection	Ongoing	Ongoing	No harvest zone maintenance
16	Wildlife Habitat Protection	Seasonal	Seasonal	Avoid nesting season
17	Bamboo Inventory & Harvest Planning	Annual	Annual	Once per year
18	Environmental Protection (Fire, Invasives, etc.)	Ongoing	Ongoing	Firebreaks, manual removal
19	Silviculture Practice (Rotational Harvest)	Annual	Annual	Zone-wise harvesting
20	Forest Health Monitoring	Pre- & post-monsoon	Twice a Year	Pest/disease check
21	Invasive Species Control	Every 6 Months	Every 6 Months	Manual clearing
22	Chemical/Biological Controls	As Needed	As Needed	Only during outbreaks
23	Site Access, Roads & Trails	Pre-Monsoon	Monsoon	Trail repair & culvert placement
24	Mapping (Inventory, Satellite, Sample Plots)	Week 2	Week 4	Mapping, GIS tagging
25	Monitoring (Shoots, Harvest, Compliance, etc.)	Biannual	Biannual	Linked with MRM

CHAPTER 5

**Judicial System in the Khasi and Jaintia
Districts : The Rules of 1953**

Detailed provisions as to the judicial system in the Khasi and Jaintia areas are to be found in the United Khasi-Jaintia Hills Autonomous District (Administration of Justice) Rules, 1953, hereinafter referred to as Rules. Topic-wise discussion follows.

Constitution of courts

There are three classes of courts¹ in the areas within the United Khasi-Jaintia Hills Autonomous District, to be constituted by the District Council, for the trial of suits and cases between the parties all of whom belong to a scheduled tribe or tribes, other than suits and cases to which the provisions of sub-paragraph (1) of paragraph 5 of the Sixth Schedule to the Constitution apply. These courts are—

- (i) Village Courts.
- (ii) Subordinate District Council Courts and Additional Subordinate District Council Courts.
- (iii) District Council Court.

Village Courts

There is a Village Court for each village. Each Village Court shall be composed of—

- (a) the recognised *dolloi*, *sirdar*, *siem raid (bhoi)*, *basan*, *lyngdoh*, *lyngskor* or headman of the village ;
- (b) not less than two, and not more than six, members as may be decided and elected by the majority of the village adults in an

1. Rule 4.



The Gazette of Meghalaya

EXTRAORDINARY

PUBLISHED BY AUTHORITY

No. 49

Shillong, Friday, May 29, 2015,

8th Jyaistha, 1937 (S. E.)

PART-IV

GOVERNMENT OF MEGHALAYA

LAW (B) DEPARTMENT

ORDERS BY THE GOVERNOR

NOTIFICATION

The 29th May, 2015.

No.LL(B)39/2015/21.—The Meghalaya Local Administration (Empowerment of Traditional Institutions, Traditional Bodies and Headmen in Governance and Public Delivery System) Ordinance, 2015 is hereby published for general information.

MEGHALAYA ORDINANCE NO. 1 OF 2015.

Promulgated by the Governor on the 29th May, 2015.

Published in the Gazette of Meghalaya Extra-Ordinary issue dated 29th May, 2015.

THE MEGHALAYA LOCAL ADMINISTRATION (EMPOWERMENT OF TRADITIONAL INSTITUTIONS, TRADITIONAL BODIES AND HEADMEN IN GOVERNANCE AND PUBLIC DELIVERY SYSTEM) ORDINANCE, 2015.

An

Ordinance

to provide for association of traditional institutions, traditional bodies and headmen in the Government developmental programmes and delivery of public services, wherever required and to the extent necessary, in the interest of public at large and for matters connected therewith.

EQUAL OPPORTUNITY AND NON-DISCRIMINATION POLICY

Umtung Village Council is committed to creating a workplace environment that promotes fairness, equality, and respect for all employees, contractors, visitors, vulnerable persons and community members. We strictly prohibit discrimination of any kind based on race, gender, age, ethnicity, religion, disability, or any other protected characteristic, and ensure equal opportunity in recruitment, employment, training, and development.

Annexure– IV

SELF-DECLARATION REGARDING LEGAL RIGHTS, COMPLIANCE, AND HARVESTING WITHIN THE MANAGEMENT UNIT

I, Mr. Banribha Syiemsad, Headman/ Nokma of Umtung Dorbar Shnong/ Village having its registered office at Umtung (Address), do hereby affirm and undertake the following:

That COE(NRM & SL)-MBMA (Name of the Organization) possesses valid legal rights to operate within the Management Unit located at Umtung (location details-village, block, district).

That the legal rights held by the Organization are consistent with the legal status of both the Organization and the Management Unit, and are supported by valid documentation such as ownership/ title deeds, lease agreements, customary rights recognition, as applicable.

That the Organization shall fully comply with all applicable national laws, local laws, ratified international conventions, and mandatory practice governing the transportation and trade of forest products originating from the Management Unit, up to and including the point of first sale.

That the Organization is legally authorized to harvest and/ or supply ecosystem services from within the Management Unit, in accordance with the scope and conditions set out in the applicable legal framework.

That the Organization commits to maintaining all necessary records, permits, proof of compliance, records of all transactions and shall make them available for inspection by relevant authorities or certification bodies upon request.

That the Organization shall take all reasonable measures to prevent the illegal transport or trade of forest products.

That the Organization shall take full responsibility for ensuring that all employees, agents, contractors, and stakeholders involved in the transportation or sale of forest products act in accordance with the applicable legal and regulatory requirements.

That this undertaking is made in connection with the Organization's Forest management activities and certification process and shall remain binding and valid for the duration of such activities, or until formally revoked in writing by competent authorities.

Date: 19-05-2026

Place: Umtung

Name of the Authorized Person: Mr. Banribha Syiemsad

Designation: Rangbah Shnong

Organization Name: Umtung COE(NRM&SL)-MBMA

Contact Information: 9383052493

ID Proof/ Registration Details: 3110 1719 0216

Rangbah Shnong
Umtung, Raid Umket
Khyrim Syiemsship
Ri Bhoi District

Annexure– V

SELF-DECLARATION BY THE SMALLHOLDER

I, the undersigned, hereby declare that I am committed to the responsible management and protection of my forest resources. As a smallholder, I have implemented appropriate measures to safeguard my forest area from unauthorized or illegal activities, including illegal resource extraction, encroachment, and settlement.

I acknowledge the importance of maintaining the ecological integrity of the forest and understand the legal and ethical responsibilities associated with its stewardship. Accordingly, I actively monitor and take necessary steps to prevent any unauthorized use or activity within my forest land. I also declare that –

- Commit to follow the applicable Forest Stewardship Standard and the Group Rules;
- Declare that the management units I am bringing into the group are not included in another FSC certificate;
- Agree to allow the Village Council, BFMC, the certification body, FSC and ASI to fulfill their responsibilities including access to site, documents, records etc.
- Agree that the Village Council or BFMC will be the main contact for certification

Furthermore, I am prepared to cooperate with relevant regulatory authorities and community institutions to address any potential threats and ensure the continued protection of the forest under my care.

This declaration is made in good faith and reflects my ongoing commitment to sustainable and lawful forest management.

Name of Smallholder: Ban Zidha SijemBad

Signature: Ban

Date: 19-05-2026

Location: Dmtung

Annexure– V

SELF-DECLARATION BY THE SMALLHOLDER

I, the undersigned, hereby declare that I am committed to the responsible management and protection of my forest resources. As a smallholder, I have implemented appropriate measures to safeguard my forest area from unauthorized or illegal activities, including illegal resource extraction, encroachment, and settlement.

I acknowledge the importance of maintaining the ecological integrity of the forest and understand the legal and ethical responsibilities associated with its stewardship. Accordingly, I actively monitor and take necessary steps to prevent any unauthorized use or activity within my forest land. I also declare that –

- Commit to follow the applicable Forest Stewardship Standard and the Group Rules;
- Declare that the management units I am bringing into the group are not included in another FSC certificate;
- Agree to allow the Village Council, BFMC, the certification body, FSC and ASI to fulfill their responsibilities including access to site, documents, records etc.
- Agree that the Village Council or BFMC will be the main contact for certification

Furthermore, I am prepared to cooperate with relevant regulatory authorities and community institutions to address any potential threats and ensure the continued protection of the forest under my care.

This declaration is made in good faith and reflects my ongoing commitment to sustainable and lawful forest management.

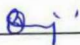
Name of Smallholder: Bablong dal - Wang
Signature: 
Date: 19.05.2026
Location: Umtung

Annexure– V

SELF-DECLARATION BY THE SMALLHOLDER

I, the undersigned, hereby declare that I am committed to the responsible management and protection of my forest resources. As a smallholder, I have implemented appropriate measures to safeguard my forest area from unauthorized or illegal activities, including illegal resource extraction, encroachment, and settlement.

I acknowledge the importance of maintaining the ecological integrity of the forest and understand the legal and ethical responsibilities associated with its stewardship. Accordingly, I actively monitor and take necessary steps to prevent any unauthorized use or activity within my forest land. I also declare that –

- Commit to follow the applicable Forest Stewardship Standard and the Group Rules;
- Declare that the management units I am bringing into the group are not included in another FSC certificate;
- Agree to allow the Village Council, BFMC, the certification body, FSC and ASI to fulfill their responsibilities including access to site, documents, records etc.
- Agree that the Village Council or BFMC will be the main contact for certification

Furthermore, I am prepared to cooperate with relevant regulatory authorities and community institutions to address any potential threats and ensure the continued protection of the forest under my care.

This declaration is made in good faith and reflects my ongoing commitment to sustainable and lawful forest management.

Name of Smallholder: Dwihun Sejemsad
Signature: 
Date: 19-05-2026
Location: Untung

Annexure– V

SELF-DECLARATION BY THE SMALLHOLDER

I, the undersigned, hereby declare that I am committed to the responsible management and protection of my forest resources. As a smallholder, I have implemented appropriate measures to safeguard my forest area from unauthorized or illegal activities, including illegal resource extraction, encroachment, and settlement.

I acknowledge the importance of maintaining the ecological integrity of the forest and understand the legal and ethical responsibilities associated with its stewardship. Accordingly, I actively monitor and take necessary steps to prevent any unauthorized use or activity within my forest land. I also declare that –

- Commit to follow the applicable Forest Stewardship Standard and the Group Rules;
- Declare that the management units I am bringing into the group are not included in another FSC certificate;
- Agree to allow the Village Council, BFMC, the certification body, FSC and ASI to fulfill their responsibilities including access to site, documents, records etc.
- Agree that the Village Council or BFMC will be the main contact for certification

Furthermore, I am prepared to cooperate with relevant regulatory authorities and community institutions to address any potential threats and ensure the continued protection of the forest under my care.

This declaration is made in good faith and reflects my ongoing commitment to sustainable and lawful forest management.

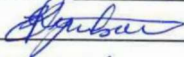
Name of Smallholder: Elbert Rymbai
Signature: 
Date: 19-05-2026
Location: Umtung

Annexure– V

SELF-DECLARATION BY THE SMALLHOLDER

I, the undersigned, hereby declare that I am committed to the responsible management and protection of my forest resources. As a smallholder, I have implemented appropriate measures to safeguard my forest area from unauthorized or illegal activities, including illegal resource extraction, encroachment, and settlement.

I acknowledge the importance of maintaining the ecological integrity of the forest and understand the legal and ethical responsibilities associated with its stewardship. Accordingly, I actively monitor and take necessary steps to prevent any unauthorized use or activity within my forest land. I also declare that –

- Commit to follow the applicable Forest Stewardship Standard and the Group Rules;
- Declare that the management units I am bringing into the group are not included in another FSC certificate;
- Agree to allow the Village Council, BFMC, the certification body, FSC and ASI to fulfill their responsibilities including access to site, documents, records etc.
- Agree that the Village Council or BFMC will be the main contact for certification

Furthermore, I am prepared to cooperate with relevant regulatory authorities and community institutions to address any potential threats and ensure the continued protection of the forest under my care.

This declaration is made in good faith and reflects my ongoing commitment to sustainable and lawful forest management.

Name of Smallholder: Rodrick L. Noyhai

Signature: R. Noyhai

Date: 19-05-2026

Location: Umtung

Annexure– VI

SELF-DECLARATION REGARDING DISPUTE RESOLUTION OVER STATUTORY OR CUSTOMARY LAW

I, Mr. Banribha Syiemnd Headman/ Nokma of Umtung Dorbar Shnong/ Village and resident of Umtung Village of Ri Bhoi (District), Meghalaya, India, do hereby solemnly affirm and declare as follows:

That the Organization shall make every reasonable effort to identify, prevent, and resolve disputes arising from issues related to statutory or customary law, particularly those that may affect local communities, stakeholders, or rights holders.

That the Organization shall actively engage with affected stakeholders through open, inclusive, and culturally appropriate processes to ensure that such disputes can be addressed in a fair and transparent manner.

That wherever possible, the Organization shall seek to settle disputes out of court through dialogue, negotiation, and consensus-building mechanisms, ensuring that such processes are conducted in a timely and respectful manner.

That the Organization shall maintain records of all identified disputes, actions taken to resolve them, and outcomes, and shall make such records available to relevant authorities, auditors, or certification bodies upon request.

That this undertaking is made in alignment with national legal frameworks, customary practices, and relevant certification requirements aimed at ensuring responsible forest management and community well-being.

Date: 19-05-2026

Place: Umtung.

Name of the Authorized Person: Mr. Banribha Syiemnd

Designation: Rangbah Shnong

Organization Name: Umtung COE (NRM & SL) - NDMA

Contact Number: 93830 52493.

ID Proof Details: 31101719 0216

Rangbah Shnong
Umtung, Raid Umket
Khyrim Syiemship
Ri Bhoi District

Annexure – VII

Umtung Village Council is committed to responsible forest management that ensures conservation of biodiversity, protection of ecosystems, and sustainable use of forest resources. We strive to operate in compliance with FSC principles and standards, ensuring that our forest management practices respect local communities, workers' rights, and environmental integrity.

Annexure– VIII

SELF-DECLARATION ON UPHOLDING ILO PRINCIPLES AND RIGHTS AT WORK

I Bannibha Syiemsad, the undersigned smallholder, hereby declare my commitment to uphold the principles and rights at work as defined in the ILO Declaration on Fundamental Principles and Rights at Work (1998), including adherence to the eight Core Labour Conventions of the International Labour Organization (ILO).

In accordance with these principles, I confirm that:

All the activities are carried out by the small holder and his/ her family members above 15 years of age.

I do not engage temporary workers, employees, or volunteers below the age of 15 years in any activities related to my forest or land management operations.

That I do not allow work to interfere with the schooling of any children under the age of 15.

That I do not allow any children under the age of 18 to perform hazardous or heavy work.

This declaration reflects my commitment to fair labour practices, the prevention of child labour, and the protection of human rights in accordance with international standards.

Name of Smallholder: Bannibha Syiemsad

Location of Management Unit: _____

Signature: Bub

Contact Information: 93820 52493

ID Proof Details: 3110 1719 0216

Date: 19-05-2029

Annexure– VIII

SELF-DECLARATION ON UPHOLDING ILO PRINCIPLES AND RIGHTS AT WORK

I Badhongdal - Wamaning the undersigned smallholder, hereby declare my commitment to uphold the principles and rights at work as defined in the ILO Declaration on Fundamental Principles and Rights at Work (1998), including adherence to the eight Core Labour Conventions of the International Labour Organization (ILO).

In accordance with these principles, I confirm that:

All the activities are carried out by the small holder and his/ her family members above 15 years of age.

I do not engage temporary workers, employees, or volunteers below the age of 15 years in any activities related to my forest or land management operations.

That I do not allow work to interfere with the schooling of any children under the age of 15.

That I do not allow any children under the age of 18 to perform hazardous or heavy work.

This declaration reflects my commitment to fair labour practices, the prevention of child labour, and the protection of human rights in accordance with international standards.

Name of Smallholder: Badhongdal - Wamaning

Location of Management Unit: Umaning

Signature: [Signature]

Contact Information: 9366972973

ID Proof Details: ZRL0060947

Date: 19-05-2026

Annexure– VIII

SELF-DECLARATION ON UPHOLDING ILO PRINCIPLES AND RIGHTS AT WORK

I Dariphen Sejiamsad, the undersigned smallholder, hereby declare my commitment to uphold the principles and rights at work as defined in the ILO Declaration on Fundamental Principles and Rights at Work (1998), including adherence to the eight Core Labour Conventions of the International Labour Organization (ILO).

In accordance with these principles, I confirm that:

All the activities are carried out by the small holder and his/ her family members above 15 years of age.

I do not engage temporary workers, employees, or volunteers below the age of 15 years in any activities related to my forest or land management operations.

That I do not allow work to interfere with the schooling of any children under the age of 15.

That I do not allow any children under the age of 18 to perform hazardous or heavy work.

This declaration reflects my commitment to fair labour practices, the prevention of child labour, and the protection of human rights in accordance with international standards.

Name of Smallholder: Dariphen Sejiamsad

Location of Management Unit: Untung

Signature: Beed

Contact Information: 9233488711

ID Proof Details: ZRL0031047

Date: 19-05-2026

Annexure– VIII

SELF-DECLARATION ON UPHOLDING ILO PRINCIPLES AND RIGHTS AT WORK

I Elbert Ryubai, the undersigned smallholder, hereby declare my commitment to uphold the principles and rights at work as defined in the ILO Declaration on Fundamental Principles and Rights at Work (1998), including adherence to the eight Core Labour Conventions of the International Labour Organization (ILO).

In accordance with these principles, I confirm that:

All the activities are carried out by the small holder and his/ her family members above 15 years of age.

I do not engage temporary workers, employees, or volunteers below the age of 15 years in any activities related to my forest or land management operations.

That I do not allow work to interfere with the schooling of any children under the age of 15.

That I do not allow any children under the age of 18 to perform hazardous or heavy work.

This declaration reflects my commitment to fair labour practices, the prevention of child labour, and the protection of human rights in accordance with international standards.

Name of Smallholder: Elbert Ryubai

Location of Management Unit: Imstung

Signature: 

Contact Information: 9612912637

ID Proof Details: DH50579623

Date: 19-05-2026

Annexure– VIII

SELF-DECLARATION ON UPHOLDING ILO PRINCIPLES AND RIGHTS AT WORK

I Rodrick L. Noylait, the undersigned smallholder, hereby declare my commitment to uphold the principles and rights at work as defined in the ILO Declaration on Fundamental Principles and Rights at Work (1998), including adherence to the eight Core Labour Conventions of the International Labour Organization (ILO).

In accordance with these principles, I confirm that:

All the activities are carried out by the small holder and his/ her family members above 15 years of age.

I do not engage temporary workers, employees, or volunteers below the age of 15 years in any activities related to my forest or land management operations.

That I do not allow work to interfere with the schooling of any children under the age of 15.

That I do not allow any children under the age of 18 to perform hazardous or heavy work.

This declaration reflects my commitment to fair labour practices, the prevention of child labour, and the protection of human rights in accordance with international standards.

Name of Smallholder: Rodrick L. Noylait

Location of Management Unit: Umtung

Signature: R. Lyaydek

Contact Information: 8731957292

ID Proof Details: DHJ0574988

Date: 19-05-2026

Annexure – IX

Group Entity i.e. Centre of Excellence (NRM & SL), Meghalaya Basin Management Agency (MBMA)

Centre of Excellence (NRM & Sustainable Livelihoods) has taken up an initiative for FSC Forest Management Certification for five (5) bamboo forest areas located in Garo Hills and Khasi Hills on a pilot basis. A team of the following officials from CoE have been entrusted with the responsibility of carrying out field works including community engagements, training, resource inventory, mapping, socio-economic surveys and guidance to the group members on matters related to Regional Forest Stewardship Standard for Smallholders (RFSS).

They are also responsible for documentation in connection with the application of the FSC Certification.

1. Dr. Lavinia Mary Dkhar, Technical Specialist, CoE, MBMA
2. Dr. Tremie M. Sangma, Technical Specialist, CoE, MBMA
3. Mr. Jyswill K R Nongpiur, Manager, CoE, MBMA
4. Mr. Rajaul Karim, Manager, CoE, MBMA
5. Mr. Daniel Aibor Pyngrope, Data Analyst, CoE, MBMA
6. Ms. Batkynti Kharkongor, Programme Associate, CoE, MBMA
7. Ms. Aquilyne Biam, Programme Associate, CoE, MBMA
8. Ms. Deimonhi Dkhar, Programme Associate, CoE, MBMA



Dr. S. Ashutosh, IFS (Retd.)
Co-chairman & Director
Centre of Excellence
for NRM & Sustainable
Livelihoods
MBMA, Shillong

Annexure – X

List of BFMC Members in Umtung Village, Ri Bhoi

SI. No.	Name	Designation
1	Mr. Elbert Rymbai	Secretary
2	Mr. Bashongdor Wanniang	Treasurer
3	Mrs. Darihun Syiemsad	Member
4	Mr. Rodrick Lyngdoh	Member

Annexure– XI

SELF-DECLARATION ON GENDER EQUALITY AND NON-DISCRIMINATION

I Banribha Syiemsaed, the undersigned smallholder, am committed to promoting gender equality in all aspects of forest-related activities, including employment practices, access to training, awarding of contracts, engagement processes, and management decisions. If the forest under my management is community-owned or operated as a cooperative, I ensure that meetings, management committees, and decision-making forums are organized in a manner that encourages and supports the active participation of both women and men. Equal opportunity and respectful inclusion are core principles in the way decisions are made and responsibilities are shared.

This declaration represents my ongoing effort to ensure fair, inclusive, and respectful practices for all members of the community or workforce, regardless of gender.

In the case that the forest is community-owned or managed as a cooperative, I further declare that:

Confidential and effective mechanisms are in place to report and address any instances of sexual harassment or discrimination based on gender, marital status, parenthood, or sexual orientation.

Such mechanisms are designed to ensure the safety, dignity, and inclusion of all members, and to promote a working and decision-making environment free from bias or harm.

This declaration reflects my ongoing responsibility to create and uphold a fair, respectful, and inclusive working environment, in alignment with FSC requirements and human rights standards.

Name of Smallholder: Banribha SyiemSaed

Location of Management Unit: Um-tung

Signature: Banribha

Contact Information: 93830 52493

ID Proof Details: 3110 1719 0216

Date: 19-05-2026

Annexure– XI

SELF-DECLARATION ON GENDER EQUALITY AND NON-DISCRIMINATION

I Bashogdal-waming the undersigned smallholder, am committed to promoting gender equality in all aspects of forest-related activities, including employment practices, access to training, awarding of contracts, engagement processes, and management decisions. If the forest under my management is community-owned or operated as a cooperative, I ensure that meetings, management committees, and decision-making forums are organized in a manner that encourages and supports the active participation of both women and men. Equal opportunity and respectful inclusion are core principles in the way decisions are made and responsibilities are shared.

This declaration represents my ongoing effort to ensure fair, inclusive, and respectful practices for all members of the community or workforce, regardless of gender.

In the case that the forest is community-owned or managed as a cooperative, I further declare that:

Confidential and effective mechanisms are in place to report and address any instances of sexual harassment or discrimination based on gender, marital status, parenthood, or sexual orientation.

Such mechanisms are designed to ensure the safety, dignity, and inclusion of all members, and to promote a working and decision-making environment free from bias or harm.

This declaration reflects my ongoing responsibility to create and uphold a fair, respectful, and inclusive working environment, in alignment with FSC requirements and human rights standards.

Name of Smallholder: Bashogdal-waming

Location of Management Unit: Umtung

Signature: Bj

Contact Information: 9366972973

ID Proof Details: RL0060947

Date: 19-05-2026

Annexure– XI

SELF-DECLARATION ON GENDER EQUALITY AND NON-DISCRIMINATION

I, Daribun Sjomsad, the undersigned smallholder, am committed to promoting gender equality in all aspects of forest-related activities, including employment practices, access to training, awarding of contracts, engagement processes, and management decisions. If the forest under my management is community-owned or operated as a cooperative, I ensure that meetings, management committees, and decision-making forums are organized in a manner that encourages and supports the active participation of both women and men. Equal opportunity and respectful inclusion are core principles in the way decisions are made and responsibilities are shared.

This declaration represents my ongoing effort to ensure fair, inclusive, and respectful practices for all members of the community or workforce, regardless of gender.

In the case that the forest is community-owned or managed as a cooperative, I further declare that:

Confidential and effective mechanisms are in place to report and address any instances of sexual harassment or discrimination based on gender, marital status, parenthood, or sexual orientation.

Such mechanisms are designed to ensure the safety, dignity, and inclusion of all members, and to promote a working and decision-making environment free from bias or harm.

This declaration reflects my ongoing responsibility to create and uphold a fair, respectful, and inclusive working environment, in alignment with FSC requirements and human rights standards.

Name of Smallholder: Daribun Sjomsad

Location of Management Unit: Unitung

Signature: Daribun Sjomsad

Contact Information: 92 33488711

ID Proof Details: ZRL00 310 47

Date: 19-05-2026

Annexure– XI

SELF-DECLARATION ON GENDER EQUALITY AND NON-DISCRIMINATION

I Elbert Rymbai the undersigned smallholder, am committed to promoting gender equality in all aspects of forest-related activities, including employment practices, access to training, awarding of contracts, engagement processes, and management decisions. If the forest under my management is community-owned or operated as a cooperative, I ensure that meetings, management committees, and decision-making forums are organized in a manner that encourages and supports the active participation of both women and men. Equal opportunity and respectful inclusion are core principles in the way decisions are made and responsibilities are shared.

This declaration represents my ongoing effort to ensure fair, inclusive, and respectful practices for all members of the community or workforce, regardless of gender.

In the case that the forest is community-owned or managed as a cooperative, I further declare that:

Confidential and effective mechanisms are in place to report and address any instances of sexual harassment or discrimination based on gender, marital status, parenthood, or sexual orientation.

Such mechanisms are designed to ensure the safety, dignity, and inclusion of all members, and to promote a working and decision-making environment free from bias or harm.

This declaration reflects my ongoing responsibility to create and uphold a fair, respectful, and inclusive working environment, in alignment with FSC requirements and human rights standards.

Name of Smallholder: Elbert Rymbai
Location of Management Unit: Umtung
Signature: [Signature]
Contact Information: 4612912637
ID Proof Details: DHJ0579623
Date: 19-05-2026

Annexure– XI

SELF-DECLARATION ON GENDER EQUALITY AND NON-DISCRIMINATION

I Rodrick L. Naylait, the undersigned smallholder, am committed to promoting gender equality in all aspects of forest-related activities, including employment practices, access to training, awarding of contracts, engagement processes, and management decisions. If the forest under my management is community-owned or operated as a cooperative, I ensure that meetings, management committees, and decision-making forums are organized in a manner that encourages and supports the active participation of both women and men. Equal opportunity and respectful inclusion are core principles in the way decisions are made and responsibilities are shared.

This declaration represents my ongoing effort to ensure fair, inclusive, and respectful practices for all members of the community or workforce, regardless of gender.

In the case that the forest is community-owned or managed as a cooperative, I further declare that:

Confidential and effective mechanisms are in place to report and address any instances of sexual harassment or discrimination based on gender, marital status, parenthood, or sexual orientation.

Such mechanisms are designed to ensure the safety, dignity, and inclusion of all members, and to promote a working and decision-making environment free from bias or harm.

This declaration reflects my ongoing responsibility to create and uphold a fair, respectful, and inclusive working environment, in alignment with FSC requirements and human rights standards.

Name of Smallholder: Rodrick L. Naylait

Location of Management Unit: Umtung

Signature: R. Naylait

Contact Information: 8731957292

ID Proof Details: DHJ0574988

Date: 19-05-2026

Annexure– XII

SELF-DECLARATION OF COMMITMENT TO FSC PRINCIPLES AND CRITERIA

I Banubha Syemsad, the undersigned smallholder, hereby declare my long-term commitment to adhere to the FSC Principles and Criteria, and to comply with the relevant FSC Policies and Standards within my Management Unit.

By voluntarily participating in the FSC certification process, I confirm my intent to manage my forest resources responsibly, in accordance with the values and guidelines set forth by the Forest Stewardship Council (FSC). This includes environmental stewardship, social responsibility, and economic viability as outlined in the FSC system.

This commitment shall be documented in a publicly available format and made freely accessible to all stakeholders, including community members, regulatory agencies, and certifying bodies.

By choosing to participate in the FSC certification system, the smallholder confirms their conformity with the requirements of this criterion and their active role in supporting sustainable and responsible forest management.

This declaration affirms that I understand and accept the obligations and benefits of being part of the FSC system, and that I will continue to operate in conformity with its requirements.

Name of Smallholder: Banubha Syemsad

Location of Management Unit: Omtung

Signature: Bub

Contact Information: 93830 52493

ID Proof Details: 3110 1719 0216

Date: 19-05-2026

Annexure- XII

SELF-DECLARATION OF COMMITMENT TO FSC PRINCIPLES AND CRITERIA

I Ba Shong dal Loaming, the undersigned smallholder, hereby declare my long-term commitment to adhere to the FSC Principles and Criteria, and to comply with the relevant FSC Policies and Standards within my Management Unit.

By voluntarily participating in the FSC certification process, I confirm my intent to manage my forest resources responsibly, in accordance with the values and guidelines set forth by the Forest Stewardship Council (FSC). This includes environmental stewardship, social responsibility, and economic viability as outlined in the FSC system.

This commitment shall be documented in a publicly available format and made freely accessible to all stakeholders, including community members, regulatory agencies, and certifying bodies.

By choosing to participate in the FSC certification system, the smallholder confirms their conformity with the requirements of this criterion and their active role in supporting sustainable and responsible forest management.

This declaration affirms that I understand and accept the obligations and benefits of being part of the FSC system, and that I will continue to operate in conformity with its requirements.

Name of Smallholder: Ba Shong dal - Loaming

Location of Management Unit: Umtung

Signature: [Signature]

Contact Information: 9366972973

ID Proof Details: ZRL0060947

Date: 19-05-2026

Annexure– XII

SELF-DECLARATION OF COMMITMENT TO FSC PRINCIPLES AND CRITERIA

I Daribun Syamsad, the undersigned smallholder, hereby declare my long-term commitment to adhere to the FSC Principles and Criteria, and to comply with the relevant FSC Policies and Standards within my Management Unit.

By voluntarily participating in the FSC certification process, I confirm my intent to manage my forest resources responsibly, in accordance with the values and guidelines set forth by the Forest Stewardship Council (FSC). This includes environmental stewardship, social responsibility, and economic viability as outlined in the FSC system.

This commitment shall be documented in a publicly available format and made freely accessible to all stakeholders, including community members, regulatory agencies, and certifying bodies.

By choosing to participate in the FSC certification system, the smallholder confirms their conformity with the requirements of this criterion and their active role in supporting sustainable and responsible forest management.

This declaration affirms that I understand and accept the obligations and benefits of being part of the FSC system, and that I will continue to operate in conformity with its requirements.

Name of Smallholder: Daribun Syamsad

Location of Management Unit: Untung

Signature: [Signature]

Contact Information: 92 334 8871

ID Proof Details: ZRL0031047

Date: 19-05-2026

Annexure- XII

SELF-DECLARATION OF COMMITMENT TO FSC PRINCIPLES AND CRITERIA

I Elbert Rymbai, the undersigned smallholder, hereby declare my long-term commitment to adhere to the FSC Principles and Criteria, and to comply with the relevant FSC Policies and Standards within my Management Unit.

By voluntarily participating in the FSC certification process, I confirm my intent to manage my forest resources responsibly, in accordance with the values and guidelines set forth by the Forest Stewardship Council (FSC). This includes environmental stewardship, social responsibility, and economic viability as outlined in the FSC system.

This commitment shall be documented in a publicly available format and made freely accessible to all stakeholders, including community members, regulatory agencies, and certifying bodies.

By choosing to participate in the FSC certification system, the smallholder confirms their conformity with the requirements of this criterion and their active role in supporting sustainable and responsible forest management.

This declaration affirms that I understand and accept the obligations and benefits of being part of the FSC system, and that I will continue to operate in conformity with its requirements.

Name of Smallholder: Elbert Rymbai

Location of Management Unit: Untung

Signature: Rymbai

Contact Information: 9612912637

ID Proof Details: DHJ0579623

Date: 19-05-2026

Annexure– XII

SELF-DECLARATION OF COMMITMENT TO FSC PRINCIPLES AND CRITERIA

I Roderick L. Noykait, the undersigned smallholder, hereby declare my long-term commitment to adhere to the FSC Principles and Criteria, and to comply with the relevant FSC Policies and Standards within my Management Unit.

By voluntarily participating in the FSC certification process, I confirm my intent to manage my forest resources responsibly, in accordance with the values and guidelines set forth by the Forest Stewardship Council (FSC). This includes environmental stewardship, social responsibility, and economic viability as outlined in the FSC system.

This commitment shall be documented in a publicly available format and made freely accessible to all stakeholders, including community members, regulatory agencies, and certifying bodies.

By choosing to participate in the FSC certification system, the smallholder confirms their conformity with the requirements of this criterion and their active role in supporting sustainable and responsible forest management.

This declaration affirms that I understand and accept the obligations and benefits of being part of the FSC system, and that I will continue to operate in conformity with its requirements.

Name of Smallholder: Roderick L. Noykait
Location of Management Unit: Umtung
Signature: R. Noykait
Contact Information: 8731957292
ID Proof Details: DHJ0574988
Date: 19-05-2026

Trainings for BFMC Members

1. Health and safety practices to protect workers

1. The Organization shall implement health and safety practices to protect workers from occupational safety and health hazards. These practices shall, proportionate to scale, intensity and risk of management activities, meet or exceed the recommendations of the ILO Code of Practice on Safety and Health in Forestry Work.
2. The smallholder and his or her temporary workers, employees, family members, business associates and volunteers have safe work practices.
3. The smallholder and his or her temporary workers, employees, family members, business associates and volunteers use appropriate safety equipment.
4. The smallholder or their named representative keeps a record of any accidents.
5. The smallholder changes practices that have caused, or will likely cause, accidents in the smallholder's forest.
6. If hunting or other dangerous activities are part of the forestry activities, the smallholder identifies the dangerous activities and implements safety measures to protect the public where hunting or other dangerous activities related to NTFP activities are carried out

2. Health and safety practices to effectively implement the Management Plan

1. The Organization shall demonstrate that workers have job-specific training and supervision to safely and effectively implement the Management Plan and all management activities.
2. The smallholder provides training and supervision so that temporary workers, employees, family members, business associates and volunteers can work safely and effectively in the tasks that they do.

3. Training on Implementation of the Bamboo Forest Management Plan (BFMP): Horseshoe Method

4. Training on Environmental Stewardship, covering key areas such as:

- Biodiversity Conservation
- Water Resource Management
- Soil Protection
- Forest Fire Prevention and Control

5. Training on the Management Plan

1. The Organization shall make publicly available a summary of the management plan free of charge. Excluding confidential information, other relevant components of the management plan shall be made available to affected stakeholders on request, and at cost of reproduction and handling.
2. If requested, the smallholder provides public information from the management plan to a person who requests it at no cost to the requestor.

6. Training of stakeholders for engaging in the Management Plan

1. The Organization shall, proportionate to scale, intensity and risk of management activities, proactively and transparently engage affected stakeholders in its management planning and monitoring processes, and shall engage interested stakeholders on request.
2. The smallholder informs affected and interested stakeholders about management planning and monitoring.
3. If requested, the smallholder carries out culturally appropriate consultation with affected and interested stakeholders.

7. Training on Monitoring Activities

1. The Organizations shall make publicly available a summary of the results of monitoring free of charge, excluding confidential information.
2. If requested, the smallholder provides results of monitoring to a person who requests them at no cost to the requestor.

Annexure– XIV

SELF-DECLARATION OF COMMITMENT TO FSC PRINCIPLES AND CRITERIA

I Banriha SyiemSad, the undersigned smallholder, hereby declare my long-term commitment to adhere to the FSC Principles and Criteria, and to comply with the relevant FSC Policies and Standards within my Management Unit.

By voluntarily participating in the FSC certification process, I confirm my intent to manage my forest resources responsibly, in accordance with the values and guidelines set forth by the Forest Stewardship Council (FSC). This includes environmental stewardship, social responsibility, and economic viability as outlined in the FSC system.

This commitment shall be documented in a publicly available format and made freely accessible to all stakeholders, including community members, regulatory agencies, and certifying bodies.

By choosing to participate in the FSC certification system, the smallholder confirms their conformity with the requirements of this criterion and their active role in supporting sustainable and responsible forest management.

This declaration affirms that I understand and accept the obligations and benefits of being part of the FSC system, and that I will continue to operate in conformity with its requirements.

Name of Smallholder: Banriha SyiemSad

Location of Management Unit: mtung

Signature: [Signature]

Contact Information: 9830 52493

ID Proof Details: 3110 1719 0216

Date: 19-05-2026

Annexure– XIV

SELF-DECLARATION OF COMMITMENT TO FSC PRINCIPLES AND CRITERIA

I Balshongdol - Wamawing the undersigned smallholder, hereby declare my long-term commitment to adhere to the FSC Principles and Criteria, and to comply with the relevant FSC Policies and Standards within my Management Unit.

By voluntarily participating in the FSC certification process, I confirm my intent to manage my forest resources responsibly, in accordance with the values and guidelines set forth by the Forest Stewardship Council (FSC). This includes environmental stewardship, social responsibility, and economic viability as outlined in the FSC system.

This commitment shall be documented in a publicly available format and made freely accessible to all stakeholders, including community members, regulatory agencies, and certifying bodies.

By choosing to participate in the FSC certification system, the smallholder confirms their conformity with the requirements of this criterion and their active role in supporting sustainable and responsible forest management.

This declaration affirms that I understand and accept the obligations and benefits of being part of the FSC system, and that I will continue to operate in conformity with its requirements.

Name of Smallholder: Balshongdol - Wamawing

Location of Management Unit: Umtung

Signature: Bij

Contact Information: 9366972973

ID Proof Details: 2RL00609M7

Date: 19-05-2026

Annexure– XIV

SELF-DECLARATION OF COMMITMENT TO FSC PRINCIPLES AND CRITERIA

I Daridun Syiemsad, the undersigned smallholder, hereby declare my long-term commitment to adhere to the FSC Principles and Criteria, and to comply with the relevant FSC Policies and Standards within my Management Unit.

By voluntarily participating in the FSC certification process, I confirm my intent to manage my forest resources responsibly, in accordance with the values and guidelines set forth by the Forest Stewardship Council (FSC). This includes environmental stewardship, social responsibility, and economic viability as outlined in the FSC system.

This commitment shall be documented in a publicly available format and made freely accessible to all stakeholders, including community members, regulatory agencies, and certifying bodies.

By choosing to participate in the FSC certification system, the smallholder confirms their conformity with the requirements of this criterion and their active role in supporting sustainable and responsible forest management.

This declaration affirms that I understand and accept the obligations and benefits of being part of the FSC system, and that I will continue to operate in conformity with its requirements.

Name of Smallholder: Daridun Syiemsad

Location of Management Unit: Untung

Signature: Dad

Contact Information: 9233488711

ID Proof Details: ZRL0031047

Date: 19-05-2026

Annexure– XIV

SELF-DECLARATION OF COMMITMENT TO FSC PRINCIPLES AND CRITERIA

I Elbert Rymbai, the undersigned smallholder, hereby declare my long-term commitment to adhere to the FSC Principles and Criteria, and to comply with the relevant FSC Policies and Standards within my Management Unit.

By voluntarily participating in the FSC certification process, I confirm my intent to manage my forest resources responsibly, in accordance with the values and guidelines set forth by the Forest Stewardship Council (FSC). This includes environmental stewardship, social responsibility, and economic viability as outlined in the FSC system.

This commitment shall be documented in a publicly available format and made freely accessible to all stakeholders, including community members, regulatory agencies, and certifying bodies.

By choosing to participate in the FSC certification system, the smallholder confirms their conformity with the requirements of this criterion and their active role in supporting sustainable and responsible forest management.

This declaration affirms that I understand and accept the obligations and benefits of being part of the FSC system, and that I will continue to operate in conformity with its requirements.

Name of Smallholder: Elbert Rymbai
Location of Management Unit: Untung
Signature: Rymbai
Contact Information: 9612912637
ID Proof Details: D150579623
Date: 19-05-2026

Annexure– XIV

SELF-DECLARATION OF COMMITMENT TO FSC PRINCIPLES AND CRITERIA

I Rodrick A. Noylail, the undersigned smallholder, hereby declare my long-term commitment to adhere to the FSC Principles and Criteria, and to comply with the relevant FSC Policies and Standards within my Management Unit.

By voluntarily participating in the FSC certification process, I confirm my intent to manage my forest resources responsibly, in accordance with the values and guidelines set forth by the Forest Stewardship Council (FSC). This includes environmental stewardship, social responsibility, and economic viability as outlined in the FSC system.

This commitment shall be documented in a publicly available format and made freely accessible to all stakeholders, including community members, regulatory agencies, and certifying bodies.

By choosing to participate in the FSC certification system, the smallholder confirms their conformity with the requirements of this criterion and their active role in supporting sustainable and responsible forest management.

This declaration affirms that I understand and accept the obligations and benefits of being part of the FSC system, and that I will continue to operate in conformity with its requirements.

Name of Smallholder: Rodrick L. Noylail

Location of Management Unit: Umtung

Signature: R. Noylail

Contact Information: 8731957292

ID Proof Details: DH50574988

Date: 19-05-2026

Annexure – XV

Annexure – XV

Consent form for giving BFMC Umtung village as member (small holder)

I Baotilha Sphusab L.H. Marboh S/o resident of Umtung
_____ hereby give my consent willingly to be a member of the
Umtung BFMC. I understand that as a member, I will be responsible for
management of bamboo forests in the village allotted to me, as per the prescriptions given in
the BFMC.

Date: 19-05-2026

Signature Baotilha

Place: Umtung

Aadhar No/EPIC.: 3110 1719 0216

Ka Jingmynjur (Consent Form) ban pyniasoh bad ka BFMC jong ka shnong
_____ kum u dkhot (small holder)

Nga I Baotilha Sphusab S/o (khun jong i) L.H. Marboh
_____ ba shong ba sah ha Umtung lyngba
kane nga pynpaw ia ka jingmynjur jong nga hi da ka mon sngewbha ban long u dkhot jong
ka Umtung BFMC.

Nga sngewthuh ba kum u dkhot, ngan shim ia ka jingkitkhlieh ban pyniaid bad ban sumar ia
ki khlaw siej ha ka shnong kiba la bynta sha nga, katkum ki jingpynbeit bad ki kyndon ba la
bthah da ka BFMC.

Tarik: 19-05-2026

Jingsoi Baotilha

Jaka: Umtung

Aadhar No. 3110 1719 0216

lane

Epic No. 3

Annexure – XV

Consent form for giving BFMC Umtung village as member (small holder)

I Bashongdal - Wanai S/o K. Shan, Khaldandy resident of Umtung
hereby give my consent willingly to be a member of the
Umtung BFMC. I understand that as a member, I will be responsible for
management of bamboo forests in the village allotted to me, as per the prescriptions given in
the BFMC.

Date: 19-05-2026

Signature Si'

Place: Umtung

Aadhar No/EPIC.: ZRL0060-147

Ka Jingmyanjur (Consent Form) ban pyniasoh bad ka BFMC jong ka shnong

Umtung kum u dkhoh (small holder)

Nga I Bashongdal - Wanai S/o (khun jong i) K. Shan Khaldandy
ba shong ba sah ha Umtung lyngba
kane nga pynpaw ia ka jingmyanjur jong nga hi da ka mon sngewbha ban long u dkhoh jong
ka Umtung BFMC.

Nga sngewthuh ba kum u dkhoh, ngan shim ia ka jingkitkhlieh ban pyniaid bad ban sumar ia
ki khlaw siej ha ka shnong kiba la bynta sha nga, katkum ki jingpynbeit bad ki kyndon ba la
bthah da ka BFMC.

Tarik: 19-05-2026

Jingsoi Si'

Jaka: Umtung

Aadhar No.

lane

Epic No. ZRL0060947

Annexure – XV

Consent form for giving BFMC Untung village as member (small holder)

I Darahun Syamsad S/o (d) Hasanit Maaboh resident of Untung
hereby give my consent willingly to be a member of the
Untung BFMC. I understand that as a member, I will be responsible for
management of bamboo forests in the village allotted to me, as per the prescriptions given in
the BFMC.

Date: 19-05-2026

Baol
Signature

Place: Untung

Aadhar No/EPIC.: ZRL0031047

Ka Jingmynjur (Consent Form) ban pyniasoh bad ka BFMC jong ka shnong

Untung kum u dkhot (small holder)

Nga I Darahun Syamsad d/o (khun jong i) (d) Hasanit Maaboh
ba shong ba sah ha Untung lyngba
kane nga pynpaw ia ka jingmynjur jong nga hi da ka mon sngewbha ban long u dkhot jong
ka Untung BFMC.

Nga sngewthuh ba kum u dkhot, ngan shim ia ka jingkitkhlieh ban pyniaid bad ban sumar ia
ki khlaw siej ha ka shnong kiba la bynta sha nga, katkum ki jingpynbeit bad ki kyndon ba la
bthah da ka BFMC.

Tarik: 19-05-2026

Jaka: Untung

Jingsoi Baol

Aadhar No.

lane

Epic No. ZRL0031047

Annexure – XV

Consent form for giving BFMC Umtung village as member (small holder)

I Elbest Rymbao S/o B. Sten resident of Umtung
hereby give my consent willingly to be a member of the
Umtung BFMC. I understand that as a member, I will be responsible for
management of bamboo forests in the village allotted to me, as per the prescriptions given in
the BFMC.

Date: 19-05-2026

Signature



Place: Umtung

Aadhar No/EPIC.: 5100 9236 8779
DHJ0579623

Ka Jingmynjur (Consent Form) ban pyniasoh bad ka BFMC jong ka shnong

Umtung kum u dkhot (small holder)

Nga I Elbest Rymbao S/o (khun jong i) B. Sten
ba shong ba sah ha Umtung lyngba
kane nga pynpaw ia ka jingmynjur jong nga hi da ka mon sngewbha ban long u dkhot jong
ka Umtung BFMC.

Nga sngewthuh ba kum u dkhot, ngan shim ia ka jingkitkhlieh ban pyniaid bad ban sumar ia
ki khlaw siej ha ka shnong kiba la bynta sha nga, katkum ki jingpynbeit bad ki kyndon ba la
bthah da ka BFMC.

Tarik: 19-05-2026

Jingsoi



Jaka: Umtung

Aadhar No. 5100 9236 8779

lane

Epic No. DHJ0579623

Annexure – XV

Consent form for giving BFMC Umtung village as member (small holder)

I Rodrick L. Noykai S/o Esira L. Noykai resident of Umtung
_____ hereby give my consent willingly to be a member of the
Umtung BFMC. I understand that as a member, I will be responsible for
management of bamboo forests in the village allotted to me, as per the prescriptions given in
the BFMC.

Date: 19-05-2026

Signature R. Lyndoh.

Place: Umtung

Aadhar No/EPIC.: DH30574988

Ka Jingmyinjur (Consent Form) ban pyniasoh bad ka BFMC jong ka shnong

Umtung kum u dkhot (small holder)

Nga I Rodrick L. Noykai S/o (khun jong i) Esira L. Noykai
_____ ba shong ba sah ha Umtung lyngba
kane nga pynpaw ia ka jingmyinjur jong nga hi da ka mon sngewbha ban long u dkhot jong
ka Umtung BFMC.

Nga sngewthuh ba kum u dkhot, ngan shim ia ka jingkitkhlieh ban pyniaid bad ban sumar ia
ki khlaw siej ha ka shnong kiba la bynta sha nga, katkum ki jingpynbeit bad ki kyndon ba la
bthah da ka BFMC.

Tarik: 19-05-2026

Jingsoi R. Lyndoh.

Jaka: Umtung

Aadhar No.

lane

Epic No. DH30574988

Annexure – XVI

Certificate of Local Community Membership

This is certified that Shri/Smt. Baniratha Syiem Sad resident of Umtung village who is a group member of Umtung BFMC has customary and legal rights and obligations towards the management of Forest in the village and he/she is responsible for sustainable management of _____ ha of Bamboo forests

Baniratha Syiem Sad
Signature & Seal of
Headman
Rangbah Shnong
Umtung, Raid Umket
Khyrim Syiemship
Ri Bhoi District

Sertiphiket halor ka Jinglong Dkhot jong U/Ka Nongshong Shnong bad ka BFMC

Kane ka long ban pynshisha ba I Bah/Kong Baniratha Syiem Sad ba shong ba sah ha ka shnong Umtung, iba long ruh u/ka dkhot jong ka BFMC, I don ia ki hok tynrai (customary rights) bad ki hok katkum ka ain (legal rights) lem bad ki jingkitkhlieh halor ka jingpyniaid bad jingsumar ia ki Khlaw ha ka shnong.

I (u/ka) I don ia ka jingkitkhlieh ban sumar bad pynneh pynsah _____ ha (hectare) ka khlaw siej khnang ba kan long kaba neh hapoh ka rukom pyniaid kaba ryntih.

Baniratha Syiem Sad
Jingsoi & Seal jong U Rangbah Shnong
Rangbah Shnong
Umtung, Raid Umket
Khyrim Syiemship
Ri Bhoi District

Annexure – XVI

Certificate of Local Community Membership

This is certified that Shri/Smt Ba Shongdar - Wamwang resident of Umtung
village who is a group member of Umtung
BFMC has customary and legal rights and obligations towards the management of Forest in
the village and he/she is responsible for sustainable management of 2.5 ha of Bamboo
forests

Signature & Seal of
Rangbah Shnong
Umtung, Raid Umket
Khyrim Syiemship
Ri Bhoi District

Sertiphiket halor ka Jinglong Dkhot jong U/Ka Nongshong Shnong bad ka BFMC

Kane ka long ban pynshisha ba I **Bah/Kong** Ba Shongdar - Wamwang ba
shong ba sah ha ka shnong Umtung, iba long ruh u/ka dkhot jong ka BFMC,
I don ia ki hok tynrai (customary rights) bad ki hok katkum ka ain (legal rights) lem bad ki
jingkitkhlieh halor ka jingpyniaid bad jingsumar ia ki Khlaw ha ka shnong.

I (u/ka) I don ia ka jingkitkhlieh ban sumar bad pynneh pynsah 2.5 ha (hectare) ka khlaw
siej khnang ba kan long kaba neh hapoh ka rukom pyniaid kaba ryntih.

Jingsoi & Seal jong U Rangbah Shnong
Rangbah Shnong
Umtung, Raid Umket
Khyrim Syiemship
Ri Bhoi District

Annexure – XVI

Certificate of Local Community Membership

This is certified that Shri/Smt Darhuan Sjiemsad resident of Umtung
village who is a group member of Umtung
BFMC has customary and legal rights and obligations towards the management of Forest in
the village and he/she is responsible for sustainable management of 2.5 ha of Bamboo
forests

Signature & Seal of
Rangbah Shnong
Umtung, Raid Umket
Khyrim Syiemship
Ri Bhoi District

Sertiphiket halor ka Jinglong Dkhot jong U/Ka Nongshong Shnong bad ka BFMC

Kane ka long ban pynshisha ba I Bah/Kong Darhuan Sjiemsad ba
shong ba sah ha ka shnong Umtung, iba long ruh u/ka dkhot jong ka BFMC,
I don ia ki hok tynrai (customary rights) bad ki hok katkum ka ain (legal rights) lem bad ki
jingkitkhlieh halor ka jingpyniaid bad jingsumar ia ki Khlaw ha ka shnong.

I (u/ka) I don ia ka jingkitkhlieh ban sumar bad pynneh pynsah 2.5 ha (hectare) ka khlaw
siej khnang ba kan long kaba neh hapoh ka rukom pyniaid kaba ryntih.

Jingsoi & Seal jong U Rangbah Shnong
Rangbah Shnong
Umtung, Raid Umket
Khyrim Syiemship
Ri Bhoi District

Annexure – XVI

Certificate of Local Community Membership

This is certified that Shri/Smt Elbert Rynbao resident of Umtung
_____ village who is a group member of Umtung
BFMC has customary and legal rights and obligations towards the management of Forest in
the village and he/she is responsible for sustainable management of 2.5 ha of Bamboo
forests

Signature & Seal of
Rangbah Shnong
Headman
Umtung, Raid Umket
Khyrim Syiemship
Ri Bhoi District

Sertiphiket halor ka Jinglong Dkhot jong U/Ka Nongshong Shnong bad ka BFMC

Kane ka long ban pynshisha ba I **Bah/Kong** Elbert Rynbao ba
shong ba sah ha ka shnong Umtung, iba long ruh u/ka dkhot jong ka BFMC,
I don ia ki hok tynrai (customary rights) bad ki hok katkum ka ain (legal rights) lem bad ki
jingkitkhlieh halor ka jingpyniaid bad jingsumar ia ki Khlaw ha ka shnong.

I (u/ka) I don ia ka jingkitkhlieh ban sumar bad pynneh pynsah 2.5 ha (hectare) ka khlaw
siej khnang ba kan long kaba neh hapoh ka rukom pyniaid kaba ryntih.

Jingsoi & Seal jong U Rangbah Shnong
Rangbah Shnong
Umtung, Raid Umket
Khyrim Syiemship
Ri Bhoi District

Annexure – XVI

Certificate of Local Community Membership

This is certified that Shri/Smt Rodrick L. Naylait resident of Umtung
_____ village who is a group member of Umtung
BFMC has customary and legal rights and obligations towards the management of Forest in
the village and he/she is responsible for sustainable management of 2.5 ha of Bamboo
forests

Signature & Seal of
Rangbah Shnong
Headman
Umtung, Raid Umket
Khyrim Syiemship
Ri Bhoi District

Sertiphiket halor ka Jinglong Dkhot jong U/Ka Nongshong Shnong bad ka BFMC

Kane ka long ban pynshisha ba I Bah/Kong Rodrick L. Naylait ba
shong ba sah ha ka shnong Umtung, iba long ruh u/ka dkhot jong ka BFMC,
I don ia ki hok tynrai (customary rights) bad ki hok katkum ka ain (legal rights) lem bad ki
jingkitkhlieh halor ka jingpyniaid bad jingsumar ia ki Khlaw ha ka shnong.
I (u/ka) I don ia ka jingkitkhlieh ban sumar bad pynneh pynsah 2.5 ha (hectare) ka khlaw
siej khnang ba kan long kaba neh hapoh ka rukom pyniaid kaba ryntih.

Jingsoi & Seal jong U Rangbah Shnong
Rangbah Shnong
Umtung, Raid Umket
Khyrim Syiemship
Ri Bhoi District

Annexure – XVII

**DECLARATION OF CONSENT FOR GROUP MEMBERSHIP UNDER FSC
CERTIFICATION**

I, hereby voluntarily apply for membership of the Group and declare the following:

1. I agree to comply with all applicable requirements of the Forest Stewardship Council (FSC) Forest Stewardship Standard, as well as the rules and procedures laid down by the MBMA.
2. I hereby declare that the forest management unit under my management, which is being included in this Group certification, are not currently part of, nor included in, any other FSC certification.
3. I agree to allow the MBMA, the Certification Body, FSC, and Accreditation Services International (ASI) to carry out their respective roles and responsibilities, including monitoring, audits, evaluations, and inspections of my management unit(s), as required under FSC certification.
4. I acknowledge and agree that the MBMA shall serve as the primary point of contact for all matters related to FSC certification, including communication, coordination, and compliance requirements.

I understand that failure to comply with the above conditions may result in suspension or 7

Name of Member : Bauribha Srijaya Sad
Address : Umung
Location of Forest Management Unit : Umung
Signature : Bub
Date : 19-05-2026

**KA JINGPYNSHAI JINGAI MON SNGEWTHUH NA KA BYNTA BAN LONG
DKHOT HA KA GROUP HAPOH KA FSC CERTIFICATION**

Nga, da ka mon sngewbha jong nga, nga aplai ban long dkhot ha kane ka Group bad nga pynpaw kine harum:

1. Nga mynjur ban bud ia baroh ki kyndon kiba donkam katkum ka *Forest Stewardship Council (FSC) Forest Stewardship Standard*, kumjuh ruh ia ki rukom treikam bad ki kyndon ba la buh da ka Group Entity.
2. Nga pynbna ba ka jaka khlaw kaba hap hapoh ka jingpeit jingkhmih jong nga, kaba la bynta hapoh kane ka Group certification, kam dei shuh bynta lane kam shym la kynthup hapoh kano kano kawei pat ka FSC certification.
3. Nga mynjur ban ai lad ia ka Group Entity, ka Certification Body, FSC, bad Accreditation Services International (ASI) ban leh ia ki kam jong ki, kynthup ia ka jingpeit bniah, auditing, jingbishar, bad jingtohkit ia ki jaka treikam jong nga, katkum ki kyndon FSC certification.
4. Nga sngewthuh bad mynjur ba ka Group Entity kan long ka bynta ba kongsan ban iakren bad pyniasoh ha baroh ki bynta kiba iadei bad ka FSC certification, kynthup ia ka jingiakren, jingiatreilang bad ka jingbud kyndon.

Nga sngewthuh ba lada ngam lah ban bud ia kine ki kyndon, kan lah ban wanrah ia ka jingpynsangeh ne ka jingweng noh ia nga na ka Group.

Kyrteng jong u/ka dkhot : Ban Rubha Sejedy Sada
Address : Umtung
Jaka jong ka Forest Management Unit : Umtung
Signature : [Signature]
Tarik : 19.05.2026

Annexure – XVII

DECLARATION OF CONSENT FOR GROUP MEMBERSHIP UNDER FSC CERTIFICATION

I, hereby voluntarily apply for membership of the Group and declare the following:

1. I agree to comply with all applicable requirements of the Forest Stewardship Council (FSC) Forest Stewardship Standard, as well as the rules and procedures laid down by the MBMA.
2. I hereby declare that the forest management unit under my management, which is being included in this Group certification, are not currently part of, nor included in, any other FSC certification.
3. I agree to allow the MBMA, the Certification Body, FSC, and Accreditation Services International (ASI) to carry out their respective roles and responsibilities, including monitoring, audits, evaluations, and inspections of my management unit(s), as required under FSC certification.
4. I acknowledge and agree that the MBMA shall serve as the primary point of contact for all matters related to FSC certification, including communication, coordination, and compliance requirements.

I understand that failure to comply with the above conditions may result in suspension or 7

Name of Member : Babhongdal - Wanauing
Address : Umteung
Location of Forest Management Unit : Umtung
Signature : [Signature]
Date : 19-05-2026

**KA JINGPYNSHAI JINGAI MON SNGEWTHUH NA KA BYNTA BAN LONG
DKHOT HA KA GROUP HAPOH KA FSC CERTIFICATION**

Nga, da ka mon sngewbha jong nga, nga aplai ban long dkhot ha kane ka Group bad nga pynpaw kine harum:

1. Nga mynjour ban bud ia baroh ki kyndon kiba donkam katkum ka *Forest Stewardship Council (FSC) Forest Stewardship Standard*, kumjuh ruh ia ki rukom treikam bad ki kyndon ba la buh da ka Group Entity.
2. Nga pynbna ba ka jaka khlaw kaba hap hapoh ka jingpeit jingkhmih jong nga, kaba la bynta hapoh kane ka Group certification, kam dei shuh bynta lane kam shym la kynthup hapoh kano kano kawei pat ka FSC certification.
3. Nga mynjour ban ai lad ia ka Group Entity, ka Certification Body, FSC, bad Accreditation Services International (ASI) ban leh ia ki kam jong ki, kynthup ia ka jingpeit bniah, auditing, jingbishar, bad jingtohkit ia ki jaka treikam jong nga, katkum ki kyndon FSC certification.
4. Nga sngewthuh bad mynjour ba ka Group Entity kan long ka bynta ba kongsan ban iakren bad pyniasoh ha baroh ki bynta kiba iadei bad ka FSC certification, kynthup ia ka jingiakren, jingiatreilang bad ka jingbud kyndon.

Nga sngewthuh ba lada ngam lah ban bud ia kine ki kyndon, kan lah ban wanrah ia ka jingpysangeh ne ka jingweng noh ia nga na ka Group.

Kyrteng jong u/ka dkhot : Baishongda - Umung
Address : Umung
Jaka jong ka Forest Management Unit : Umung
Signature : Bij
Tarik : 19-05-2026

Annexure – XVII

DECLARATION OF CONSENT FOR GROUP MEMBERSHIP UNDER FSC CERTIFICATION

I, hereby voluntarily apply for membership of the Group and declare the following:

1. I agree to comply with all applicable requirements of the Forest Stewardship Council (FSC) Forest Stewardship Standard, as well as the rules and procedures laid down by the MBMA.
2. I hereby declare that the forest management unit under my management, which is being included in this Group certification, are not currently part of, nor included in, any other FSC certification.
3. I agree to allow the MBMA, the Certification Body, FSC, and Accreditation Services International (ASI) to carry out their respective roles and responsibilities, including monitoring, audits, evaluations, and inspections of my management unit(s), as required under FSC certification.
4. I acknowledge and agree that the MBMA shall serve as the primary point of contact for all matters related to FSC certification, including communication, coordination, and compliance requirements.

I understand that failure to comply with the above conditions may result in suspension or 7

Name of Member : Darichun Syemsad
Address : Untung
Location of Forest Management Unit : Untung
Signature : Darichun
Date : 19-05-2020

**KA JINGPYNSHAI JINGAI MON SNGEWTHUH NA KA BYNTA BAN LONG
DKHOT HA KA GROUP HAPOH KA FSC CERTIFICATION**

Nga, da ka mon sngewbha jong nga, nga aplai ban long dkhot ha kane ka Group bad nga pynpaw kine harum:

1. Nga mynJur ban bud ia baroh ki kyndon kiba donkam katkum ka *Forest Stewardship Council (FSC) Forest Stewardship Standard*, kumjuh ruh ia ki rukom treikam bad ki kyndon ba la buh da ka Group Entity.
2. Nga pynbna ba ka jaka khlaw kaba hap hapoh ka jingpeit jingkhmih jong nga, kaba la bynta hapoh kane ka Group certification, kam dei shuh bynta lane kam shym la kynthup hapoh kano kano kawei pat ka FSC certification.
3. Nga mynJur ban ai lad ia ka Group Entity, ka Certification Body, FSC, bad Accreditation Services International (ASI) ban leh ia ki kam jong ki, kynthup ia ka jingpeit bniah, auditing, jingbishar, bad jingtohkit ia ki jaka treikam jong nga, katkum ki kyndon FSC certification.
4. Nga sngewthuh bad mynJur ba ka Group Entity kan long ka bynta ba kongsan ban iakren bad pyniasoh ha baroh ki bynta kiba iadei bad ka FSC certification, kynthup ia ka jingiakren, jingiatreilang bad ka jingbud kyndon.

Nga sngewthuh ba lada ngam lah ban bud ia kine ki kyndon, kan lah ban wanrah ia ka jingpynsangeh ne ka jingweng noh ia nga na ka Group.

Kyrteng jong u/ka dkhot : Dasihun Syiemsad
Address : Umtung
Jaka jong ka Forest Management Unit : Umtung
Signature : Dad.
Tarik : 19-05-2026

Annexure – XVII

**DECLARATION OF CONSENT FOR GROUP MEMBERSHIP UNDER FSC
CERTIFICATION**

I, hereby voluntarily apply for membership of the Group and declare the following:

1. I agree to comply with all applicable requirements of the Forest Stewardship Council (FSC) Forest Stewardship Standard, as well as the rules and procedures laid down by the MBMA.
2. I hereby declare that the forest management unit under my management, which is being included in this Group certification, are not currently part of, nor included in, any other FSC certification.
3. I agree to allow the MBMA, the Certification Body, FSC, and Accreditation Services International (ASI) to carry out their respective roles and responsibilities, including monitoring, audits, evaluations, and inspections of my management unit(s), as required under FSC certification.
4. I acknowledge and agree that the MBMA shall serve as the primary point of contact for all matters related to FSC certification, including communication, coordination, and compliance requirements.

I understand that failure to comply with the above conditions may result in suspension or 7

Name of Member : Elbert Ryubai
Address : Umting
Location of Forest Management Unit: Umting
Signature : [Signature]
Date : 19-05-2026

**KA JINGPYNSHAI JINGAI MON SNGEWTHUH NA KA BYNTA BAN LONG
DKHOT HA KA GROUP HAPOH KA FSC CERTIFICATION**

Nga, da ka mon sngewbha jong nga, nga aplai ban long dkhot ha kane ka Group bad nga pynpaw kine harum:

1. Nga mynJur ban bud ia baroh ki kyndon kiba donkam katkum ka *Forest Stewardship Council (FSC) Forest Stewardship Standard*, kumjuh ruh ia ki rukom treikam bad ki kyndon ba la buh da ka Group Entity.
2. Nga pynbna ba ka jaka khlaw kaba hap hapoh ka jingpeit jingkhmih jong nga, kaba la bynta hapoh kane ka Group certification, kam dei shuh bynta lane kam shym la kynthup hapoh kano kano kawei pat ka FSC certification.
3. Nga mynJur ban ai lad ia ka Group Entity, ka Certification Body, FSC, bad Accreditation Services International (ASI) ban leh ia ki kam jong ki, kynthup ia ka jingpeit bniah, auditing, jingbishar, bad jingtohkit ia ki jaka treikam jong nga, katkum ki kyndon FSC certification.
4. Nga sngewthuh bad mynJur ba ka Group Entity kan long ka bynta ba kongsan ban iakren bad pyniasoh ha baroh ki bynta kiba iadei bad ka FSC certification, kynthup ia ka jingiakren, jingiatreilang bad ka jingbud kyndon.

Nga sngewthuh ba lada ngam lah ban bud ia kine ki kyndon, kan lah ban wanrah ia ka jingpysangeh ne ka jingweng noh ia nga na ka Group.

Kyrteng jong u/ka dkhot : Elbert Ryubai
Address : Umtung
Jaka jong ka Forest Management Unit : Umtung
Signature : [Signature]
Tarik : 19-05-2026

Annexure – XVII

DECLARATION OF CONSENT FOR GROUP MEMBERSHIP UNDER FSC CERTIFICATION

I, hereby voluntarily apply for membership of the Group and declare the following:

1. I agree to comply with all applicable requirements of the Forest Stewardship Council (FSC) Forest Stewardship Standard, as well as the rules and procedures laid down by the MBMA.
2. I hereby declare that the forest management unit under my management, which is being included in this Group certification, are not currently part of, nor included in, any other FSC certification.
3. I agree to allow the MBMA, the Certification Body, FSC, and Accreditation Services International (ASI) to carry out their respective roles and responsibilities, including monitoring, audits, evaluations, and inspections of my management unit(s), as required under FSC certification.
4. I acknowledge and agree that the MBMA shall serve as the primary point of contact for all matters related to FSC certification, including communication, coordination, and compliance requirements.

I understand that failure to comply with the above conditions may result in suspension or 7

Name of Member : Rodrick L. Naylail
Address : Umtung
Location of Forest Management Unit : Umtung
Signature : R. Lyndel
Date : 19-05-2026

**KA JINGPYNSHAI JINGAI MON SNGEWTHUH NA KA BYNTA BAN LONG
DKHOT HA KA GROUP HAPOH KA FSC CERTIFICATION**

Nga, da ka mon sngewbha jong nga, nga aplai ban long dkhot ha kane ka Group bad nga pynpaw kine harum:

1. Nga mynjur ban bud ia baroh ki kyndon kiba donkam katkum ka *Forest Stewardship Council (FSC) Forest Stewardship Standard*, kumjuh ruh ia ki rukom treikam bad ki kyndon ba la buh da ka Group Entity.
2. Nga pynbna ba ka jaka khlaw kaba hap hapoh ka jingpeit jingkhmih jong nga, kaba la bynta hapoh kane ka Group certification, kam dei shuh bynta lane kam shym la kynthup hapoh kano kano kawei pat ka FSC certification.
3. Nga mynjur ban ai lad ia ka Group Entity, ka Certification Body, FSC, bad Accreditation Services International (ASI) ban leh ia ki kam jong ki, kynthup ia ka jingpeit bniah, auditing, jingbishar, bad jingtohkit ia ki jaka treikam jong nga, katkum ki kyndon FSC certification.
4. Nga sngewthuh bad mynjur ba ka Group Entity kan long ka bynta ba kongsan ban iakren bad pyniasoh ha baroh ki bynta kiba iadei bad ka FSC certification, kynthup ia ka jingiakren, jingiatreilang bad ka jingbud kyndon.

Nga sngewthuh ba lada ngam lah ban bud ia kine ki kyndon, kan lah ban wanrah ia ka jingpynsangeh ne ka jingweng noh ia nga na ka Group.

Kyrteng jong u/ka dkhot : Redzick. L. Noylait
Address : Umtung
Jaka jong ka Forest Management Unit : Umtung
Signature : R. Noylait
Tarik : 19-05-2026

Grievance Submission Form

Grievance ID: _____ Date: _____

Name of Complainant (Optional): _____

Contact Details: _____

Address / Village: _____

Stakeholder Type (Farmer/Worker/Community/Other): _____

Description of Grievance:

Location of Issue: _____

Date of Incident: _____

Any Evidence Provided:

Signature / Thumb Impression:

Anti-Corruption and Bribery Policy

Umtung Village Council (Dorbar) commits to conducting all its activities with honesty, integrity, and transparency. We strictly prohibit any form of corruption, bribery, or unethical practices among employees, contractors, suppliers, and stakeholders involved in FSC-certified operations. This policy reflects our dedication to ethical conduct, legal compliance, and safeguarding FSC's reputation.

Marketing and Sales

The Resource Management Unit (RMU) i.e. Bamboo Forest Management Committee (BFMC) will be free to explore market/buyer of Bamboo from the forest under its control. After identifying the Buyer, Secretary of the BFMC will seek consent of the MBMA for selling the Bamboo.

After receiving the request from the BFMC the MBMA will ensure that the quantity intended to be harvested/sold is within the prescribed yield limit. The MBMA will also scrutinize the legal aspects, if any, about the buyer Industry/Firm. It would be the responsibility of the BFMC to ensure that the prescribed yield and management prescriptions are strictly followed.

Sl. No.	Group members name	BFMC	Quantity intended to sell kg	Species Name	Sustainably yield		Name of Buyer and Address & Contact No.	Price of Bamboo INR	Amount received INR
					Kg	No. of culms			

Accident / Incident Reporting Form

1. Basic Details

Report ID: Date & Time of Incident: Location (Village):
Reporting Person Name: Farmer ID / Group Member Name:

2. Incident Type (tick)

Injury Fatality Property Damage Environmental Damage Equipment Failure

3. Description of Incident

.....
.....
.....
.....
.....

4. Persons Involved

Name: Role (Farmer/Worker/Supervisor):

Injury Details:

5. Immediate Action Taken

First Aid Given :

Hospital Referral (if yes, specify) :

Work Stopped? Yes No

6. Root Cause (initial)

Unsafe Act Unsafe Condition Lack of Training Equipment Issue

7. Reported To

Group Manager Name:

Date Reported :

8. Signature

Reporter Signature

Supervisor Signature

Accident & Incident Register

Sl. No	Date	Time	Location	Type (Accident/ Incident/ Near Miss)	Name of Person (s) Involved	Description of Incident	Severity (Minor/ Major/ Fatal)	Immediate Action Taken	Reported By	Investigation Required (Yes/No)	Corrective Action	Status (Open/ Closed)	Closure Date

Investigation Report Template

- 1. Incident Reference ID : _____
- 2. Investigation Team : _____
- 3. Date of Investigation : _____
- 4. Incident Summary :

5. Root Cause Analysis

6. Contributing Factors

- Lack of PPE
- Poor training
- Weather conditions
- Terrain issues

8. Corrective Actions

Immediate:

Long-term:

9. Preventive Measures

- o Training planned:
- o SOP updates:

10. Responsibility & Timeline

- o Action
- o Responsible Person
- o Deadline

11. Approval

Group Manager Signature:

Grievance Register

Sl. No	Grievance ID	Date Received	Complainant	Issue	Status	Action Taken	Closure Date

Investigation Report

Grievance ID: _____ Investigation Date: _____

Investigation Team: _____

Summary of Complaint:

Findings:

Root Cause Analysis:

Stakeholder Consultation Details:

Conclusion:

Recommended Actions:

Responsible Person : _____

Timeline : _____

Authorised Signature

Annexure – XXVII

Annexure-XXVII

FPIC (Free, Prior, Informed and Consent) Form

Project Title: Bamboo Forest Management under RFSS (FSC Certification)

Location/Village: Umtung

Name of Community / Institution: Umtung Bfmc

1. Information Provided

The following information has been shared with the community:

- Purpose and scope of bamboo forest management
- Expected environmental and social impacts
- Rights and responsibilities of stakeholders
- Grievance redressal mechanism

2. Consent Statement

We, the undersigned, confirm that:

- We have received adequate information regarding the project
- We have been given sufficient time to consider the information
- We have had the opportunity to ask questions and receive clarifications
- Our participation is voluntary

3. Decision

Consent Given Consent with Conditions (specify): _____ Consent Withheld (specify reasons): _____

4. Signatures

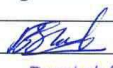
S. No.	Name	Designation / Role	Signature	Date
1				
2			Rangbah Shnong Umtung, Raid Umket Khyrim Syiemship Ri Bhoi District	

5. Witness (if applicable)

Name: Banribha Syiem Sad

Signature: 

Date: Rangbah Shnong
Umtung, Raid Umket
Khyrim Syiemship
Ri Bhoi District

**The Centre of Excellence (CoE) for
Natural Resource Management & Sustainable
Livelihoods (NRM & SL) under the
Meghalaya Basin Development Authority (MBDA)
is an institution devoted for strengthening
Natural Resource Management (NRM)
in Meghalaya and beyond.**

Visit us: <https://coenrm.megplanning.gov.in/>

email: coe.nrm.meg@gmail.com

